PANTHIAN

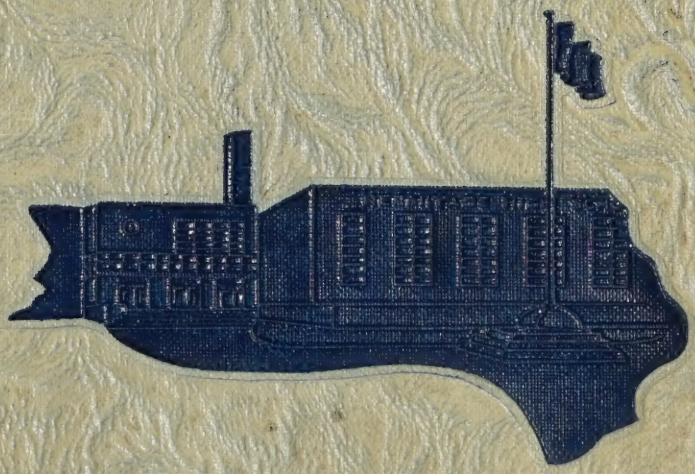

1952

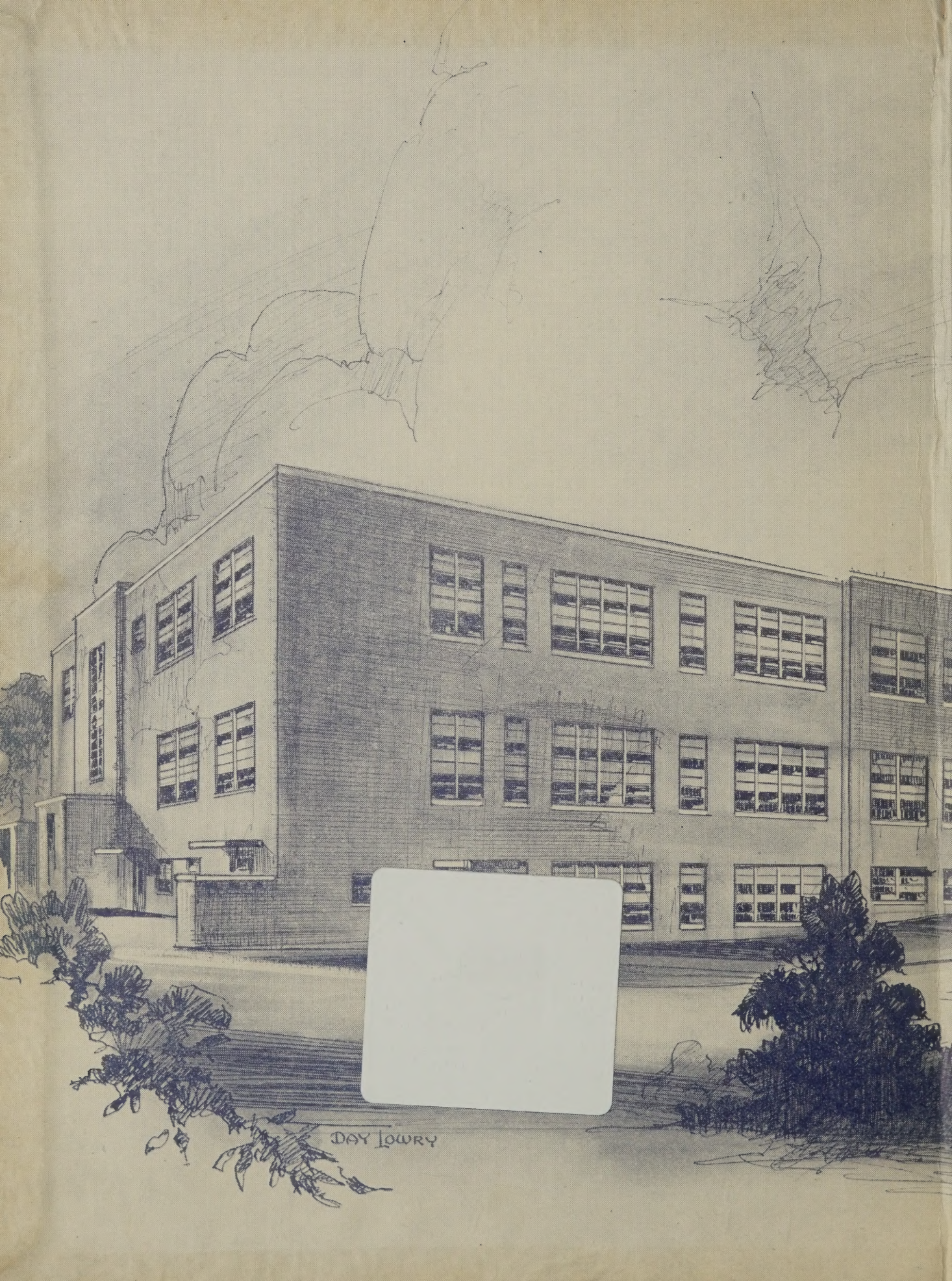
DAY LOWRY

HERMITAGE HIGH SCHOOL
AUDITORIUM
GYMNASIUM

PANTHIAN

1952

Published by

THE STUDENTS OF HERMITAGE HIGH SCHOOL

RICHMOND, VIRGINIA

GIFT
MAY 4 '54

*
LD
7501
.R5
G558
1952

Foreword

This year we have a new school whose beauty and spirit exceed that of many other schools. We are proud of the building and want to remember it years from now just as it is today.

Thus we, of the Panthian Staff, have chosen the building as the theme for this annual.

PROPERTY OF
THE LIBRARY OF VIRGINIA
RICHMOND, VA

CONTENTS

Dedication

Administration

Classes

Organizations

Sports

Advertisements

DEDICATION

Mrs. Mary H. Osborne

With heartfelt thanks and appreciation to our advisor,
for her assistance and unfailing kindness and help!

ADMINISTRATION

Mr. George H. Moody
Principal

Mr. Henry Lee Jett
Assistant Principal

Miss Josephine Clements
Secretary to the Principal

Mrs. Nora Culpeper
Guidance Director

Mrs. Evelyn Leigers
Secretary

FACULTY

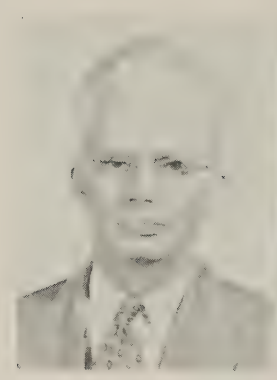

Mr. Thomas H. Ackerman
Clemson College, B.S.
Math, Shop, Mechanical Drawing

Miss S. Elizabeth Albright
Longwood College, B.A.
Math

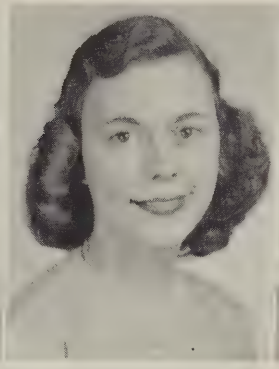

Mrs. Patricia W. Arrington
Marshall College, B.A.
Music, English

Mr. Lionel B. Bagby, Jr.
University of Richmond, B. A.
Mexico City College, M.A.
Social Studies, General Science, Spanish, Exploratory Languages

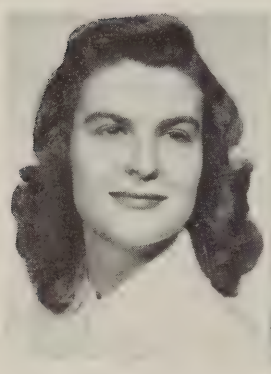

Mrs. Virginia J. Bray
Richmond Professional Institute, B.F.A.
English, Speech, Social Studies

Miss Martha V. Brinson
University of North Carolina, B.A.
U. S. History, Social Studies

Mrs. Harriet S. Brockenbrough
Mary Washington College, B.S.
Chemistry, Biology

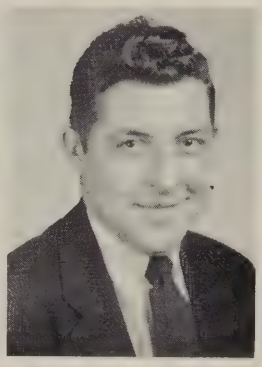

Mr. Chester H. Carter
Randolph-Macon College
B.S.
Physics, Science

Mrs. Nora J. Culpeper
Longwood College, B.S.
Journalism, Guidance Director

Mrs. Martha W. Dodson
Mary Washington College, B.S.
Bookkeeping, Junior Business

Mrs. Dorothy D. Duarte
Westhampton College, B.S.
Physical Education, Health

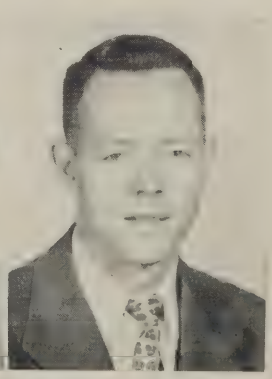

Mr. Alfred T. Dudley
University of Richmond, B.A.
General Science, Exploratory Mechanical Drawing

FACULTY

Miss Katharine V. Earnest
Mary Washington College, B.S.
World History, Social Studies

Mrs. Elaine S. Everett
Randolph-Macon Woman's College, A.B.
U. S. History, English, Speech

Miss Nancy M. Fath
Madison College, B.S.
English

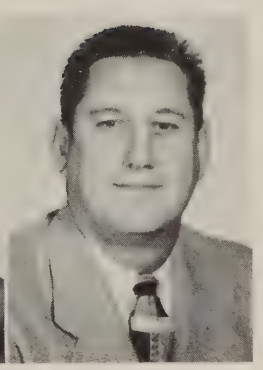

Mr. Chester E. Fritz
University of Missouri, B.S.
Physical Education, Health

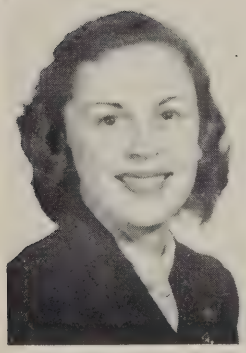

Miss Marion J. Haydon
Madison College, B.S.
Clerical Office Practice, Typing

Mr. Kenneth W. Holloway
Randolph-Macon, B.A.
Physical Education

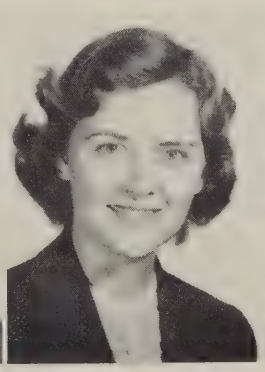

Mrs. Rue G. Hondros
University of North Carolina, A.B., M.A.
English, Social Studies

Miss Rosemary W. Howell
Longwood College, B.S.
Home Economics

Mrs. Margaret C. Hurley
Westhampton College, B.A.
Math

Mr. Robert B. Johnson
William and Mary College, A.B.
Government

Mrs. Estelle V. Jones
Westhampton College, B.S.
Algebra, Math

Miss Dorothy A. Kelly
Westhampton College, B.A.
English

FACULTY

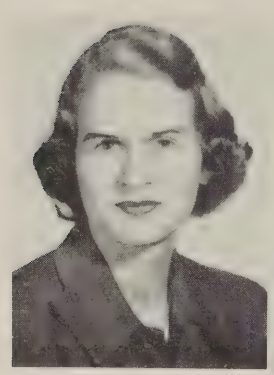

Mrs. Mary C. Marshall
Westhampton College, B.A.
English

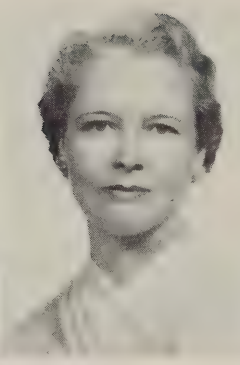

Mrs. Elwyn L. Means
Southwestern Seminary, M.R.E.
T. C. U., M.A.
Texas Tech, A.B.
Social Studies, English

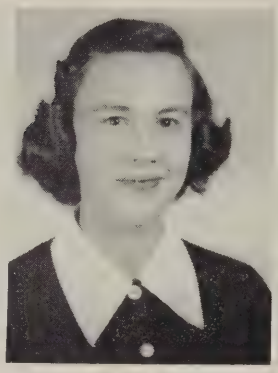

Miss Betty L. Meredith
Hollins College, A.B.
English, French

Mrs. Edna E. Mizelle
Longwood College, A.B.
English

Miss Ann E. Morano
Westhampton College, B.A.
Math, Algebra, Plane Geometry

Mrs. Mary H. Osborne
Virginia Polytechnic Institute, B.S.
Mechanical Drawing

Miss M. Eleanor Overbey
Longwood College, B.S.
Biology

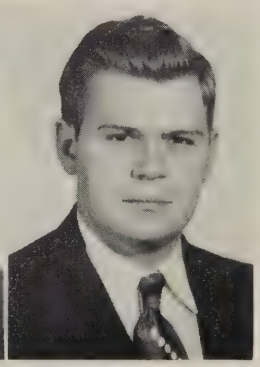

Mr. Berton E. Owens
Randolph-Macon College, B.S.
General Science

Mr. Hunter C. Purdie, Jr.
Richmond Professional Institute, B.F.A.
Music

Mrs. Emily F. Reames
St. Joseph's College, A.B.
Spanish, Foreign Languages

Mr. William J. Roberts
University of Richmond, L.L.B.
General Business, Social Studies

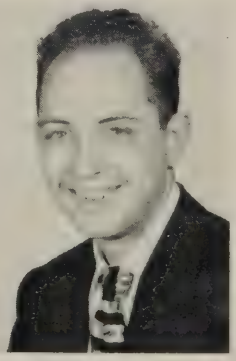

Mr. Harry S. Smith, Jr.
University of Richmond. B.A.
Math, Science, French, English

FACULTY

Mrs. Louise C. Smither
William and Mary College, B.A
Art, Junior Business

Mrs. Connie H. Stanley
Richmond Professional Institute, B.S.
Physical Education, Health

Miss Jane B. Staples
Madison College, B.S.
Home Economics

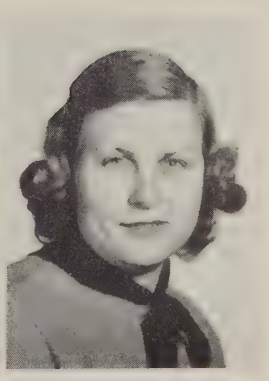

Mrs. Mary B. Stevens
Mary Washington College, B.A.
English

Miss Florence M. Tiller
Madison College, B.S.
Science

Mrs. Hattie F. Travis
Randolph-Macon, A.B.
University of North Carolina, M.A.
English, U. S. History

Miss B. Selma Ward
Hollins, B.A.
William and Mary College, B.S.
Latin, English

Miss Edna M. Wilkinson
Longwood College, B.S.
Librarian

Mrs. Mabel L. Williams
Mary Washington College, B.S.
Shorthand, Typing

Miss Shirley E. Williams
University of North Carolina, A.B.
Algebra, Plane Geometry, Solid Geometry, Trigonometry

Mr. Clarence W. Wolfe
Randolph-Macon, B.A.
Math, English

Mrs. Mary Y. Worley
Longwood College, B.A.
Algebra

Senior Officers

Barbara Wilke.....President
Thelma Flynn.....Vice-President
Madeline Oliver.....Secretary
Dorothy Melton.....Treasurer

Harry Burton Abrams
"Burt"
Dramatics 4; Senior Play 4.

David Adams
"Nubby"
Football 3, 4; J.V. Basketball 2, 3; Baseball 1, 2, 3.

Charles Reese Anderson
"Charles"

Harry Baker Arnold
"Harry"
F.H.A. 4; Pepclub 4.

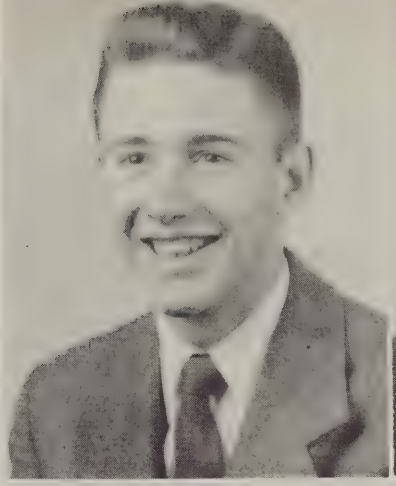

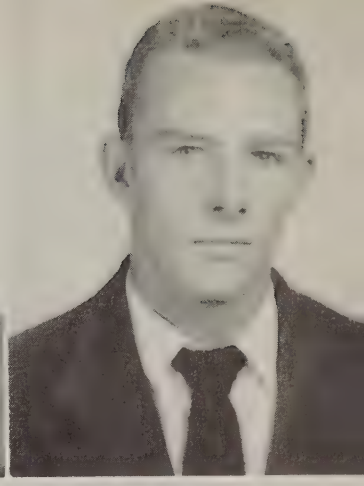

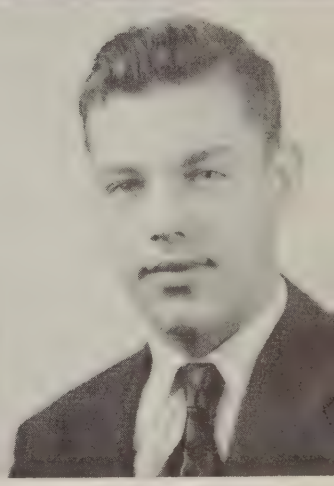

SENIORS

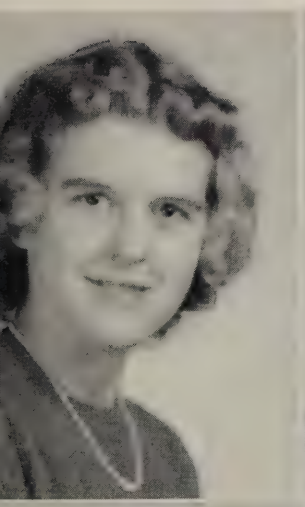

Patricia Scott Asher
"Tootie"
May Day 1, 2 Library Assistant 1, 2; Library Club 2; Operetta 2; Dramatic Club 4; F.H.A. Club 3, 4.

Sheila Eileen Atack
"Dee Dee"
Jr. Red Cross 4; S.C.A. Representative 4; Senior Class Play 4; Bulletin Board Committee 4; Senior Party decoration committee 4; Newspaper staff, artist 4; Yearbook 4.

Jean Michauk Ayers
"Jean"
8th Grade Glee Club; May Day 8; Assembly Program Committee 8; S.C.A. Representative 9; Class Treasurer 9; Pep Club 9; F.H.A. 10, 11.

Jean Carroll Baldwin
"Jeanie"
Red Cross Representative 1, 2; Operetta 1, 2, 4; May Day 1, 2; Speller for Literary Contest 1; Committees for Class Parties 1, 2, 3, 4; Dramatics 1, 2; Glee Club 1, 2, 3, 4; Assemblies 1, 2, 3, 4; Library Assistant 1, 2; Secretary of Welfare Club 1, 2; F.H.A. 3, 4; Christmas Pageant 2, 3, 4.

JOYCE GENEVIEVE BARKER
"Joy"
Dramatic Club 4; Glee Club 3, 4; Party Decoration Committee 3, 4; Music Festival 3; Christmas Pageant 3.

LUCILLE RAE BAUGHAN
"Poosie"
Decoration Committee 3; Fashion Show 3; F.H.A. 2, 3; Glee Club 4; Pep Club 1, 2.

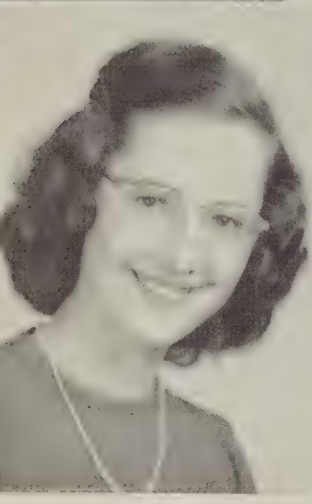

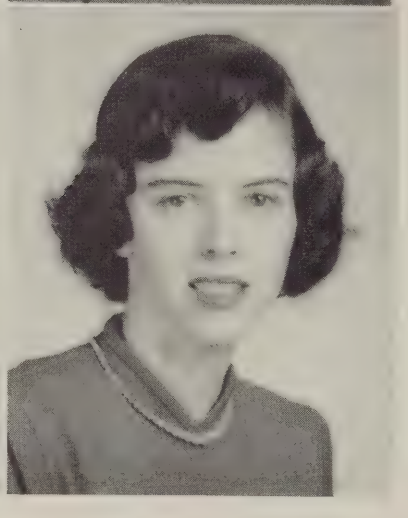

NANCY BAUGHAN
"Nancy"
J.V. Basketball 3; Dramatic Club 1, 4; Red Cross 2, 4; Operetta 3; May Day 1.

MEREDITH LEE BEAMAN
"Meredith"
Dramatic Club 4; Glee Club 4.

SENIORS

CHARLES WILLIAM BEDDOW
"Chas"

ROBERT ALLEN BEENE
"Butch"
Men's Glee Club 4.

JOHN PAUL BERRY
"John"
Stage Manager for Senior Play 4; Dramatic Club.

DONALD EUGENE BETTIS
"Don"

LEONARD MERRILL BOWLES
"Merrill"

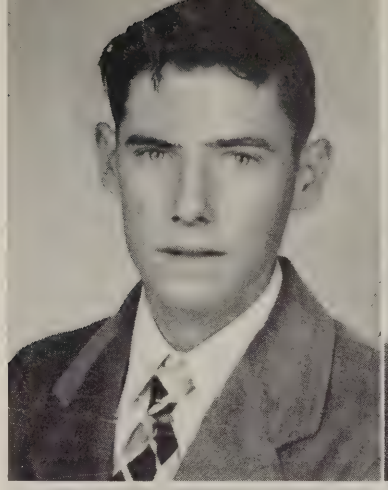

CHARLES ROLF BRANDMAHL
"Charlie"
Basketball 1, Football 1, 2, 3, 4; Baseball 1; Stunt Night 4; Mgr. of Men's Chorus 4; May Day 1, 2, 3.

NANCY CAROLYN BROYLES
"Nancy"
Decorating Committee 3; Pep Club 1, 2; F.H.A. 2, 3; Glee Club.

OTHO CARLINO CAMPBELL
"Oats"
Football, Jr. Varsity, Varsity Track 1, 2, 3, 4; Operetta 2, 3.

SENIORS

PEGGY CHARLTON
"Peggy"
Baseball 1; Basketball 2; May Day 2; Operetta 2, 3; Chairman of Refreshment Committee for Class Party 4; Senior Stunt Night 4; Christmas Open House Decorating Committee 4; Chairman Bulletin Board Committee 4; Christmas Pageant 4; Dramatic Club 4.

THOMAS EUGENE CHRISTOPH
"Clever"
Basketball 1, 2, 3, 4; Football 1, 2, 3, 4; President of Varsity Club 1, Vice-President of Men's Chorus 4; Stunt Night 1, 2; Athletic Council 4; May Day 1, 2, 3.

ROBERT VANCE CLAUDE
"Bob"
Senior Play 4; Dramatic Club 4.

ELLIS GEORGE CLINE
"Coach"
Glee Club; Football Mgr.

ANNIE CATHERINE COLE
"Catherine"
Basketball 2, 3, 4; Softball 3; Glee Club 1, 2; Junior Council 3; Varsity Club 4; Auditorium Program Committee 4.

SHIRLEY ANN CREWS
"Shirley"
Pep Club 1; Christmas Pageant 2; Red Cross Representative 2; One-Act Play 3; Yearbook Staff 3; F.H.A. 3; Newspaper Staff 4; Senior Council 4; Dramatic Club 4; Secretary of F.H.A. 4; Beta Club 4; Christmas Pageant 4; Christmas Open House 4.

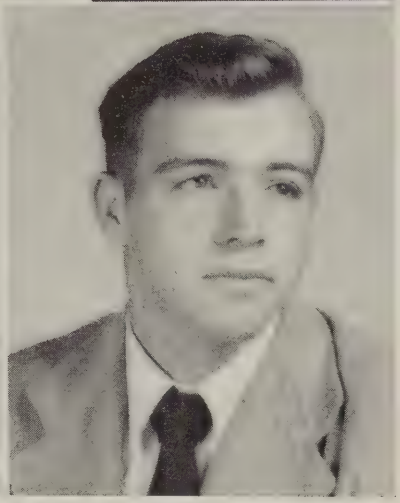

RONALD WAYNE CRUMPLER
"Ronald"

WILLIAM CARROLL DALEY
"Ding Dong"
Track 1, 2, 3, 4; Library Assistant 1, 2; Football 1, 4; Operetta 3, 4; May Day 1, 2, 4; Safety Patrol 1, 2; Fire-Fighters 4.

SENIORS

CHARLES EDWARD DAVIS
"Charlie"
Men's Glee Club 4; Varsity Football.

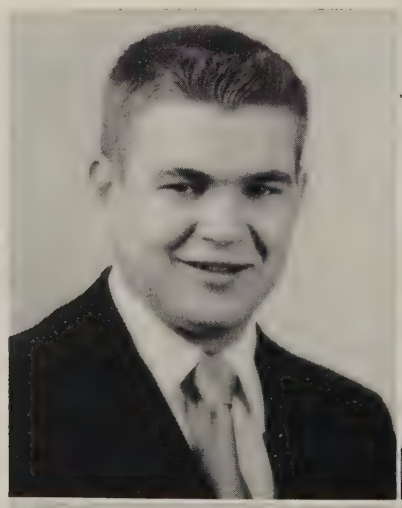

EARL LLOYD DEAN
"Piggy"

BEATRICE GERALDINE DUDLEY
"Gerry"
Jr. Varsity Cheerleader 1, 2, 3; May Day 1, 3; Pep Club 1; Decorating Committee 2; Senior Play 4; Varsity Cheerleader 4; Dramatic Club 4.

ANN ELIZABETH DUKES
"Hen"
Basketball 2, 3, 4; Auditorium Program Committee 4; Varsity Club 4; Softball 2, 3, 4.

Phyllis Lois Edmonds
"Phyl"
Yearbook Business Mgr. 4; Yearbook Business Staff 1; Beta Club 4; Auditorium Program Committee 4; Senior Play; Decoration for Senior Party; Prose Reader 3; Usher for Festival Plays 3; Junior Party; Junior-Senior Prom; Pep Club 1; Latin Tournament.

Eunice Marie Elliott
"Shortie"
Dramatic Club 4; Decoration Committee for Senior Party; Glee Club 4; Pep Club 4; Christmas Pageant 1.

Bobi Roland Evans
"Rabbit"
Varsity Football 2, 3, 4, 5; Track 3, 4; Baseball 5; J.V. Basketball 3, 4.

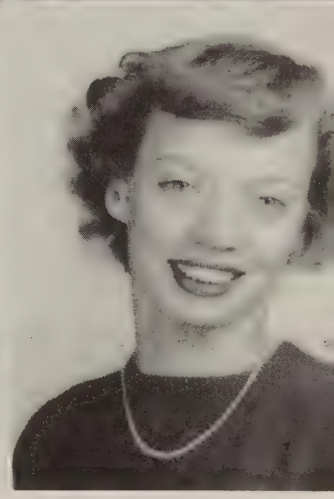

Jean Weatherford Falkenstein
"Jean"
Jr. Varsity Cheerleader 1, 2; Varsity Cheerleader 3, 4, 5; Senior Play; Glee Club 3, 5; Dramatic Club 5; Pep Club 2; May Day 2, 4.

SENIORS

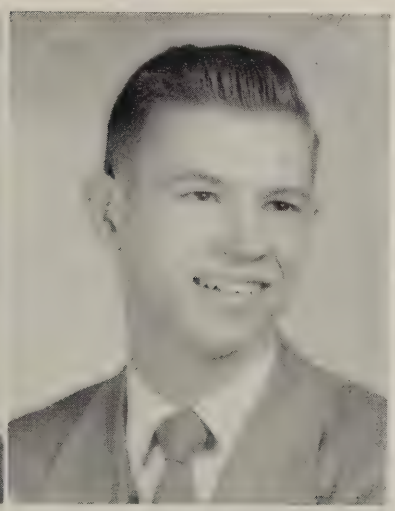

June Elizabeth Farmer
"Frankie"
Pep Club 3; F.B.L.A. 5.

Edward Allen Flippen, Jr.
"Ed"
Newspaper Club 1; May Day 2; J.V. Football 2, 3; Christmas Pageant 2; Track Team 2, 3; Newspaper Reporter 3; Operetta 2; Sport Editor of Newspaper 4; Art and Editorial Staff of Yearbook 4, 5; One-Act Plays 4; Carnival Committee 4; School Photographer 5; Senior Play; S.C.A.; Forum Club 5; Associate Editor of Newspaper 5.

Ann Flournoy
"Ann"

Gretna Arents Ford
"Gret"
Pep Club 5; Refreshment Committee 2; Play 1.

MELVIN LEE FORD
"Yee"
Band 1, 2; Christmas Play 2; Secretary of Class 2; Beta Club 4.

BETTIE ANNE FOSTER
"Bettie"
Decorating Committee 4; Auditorium Program Committee 4; Yearbook Club 4; Stunt Night 4; Class Council Representative 4; Senior Party Committee 4.

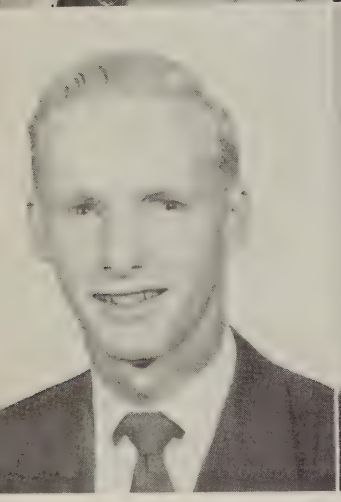

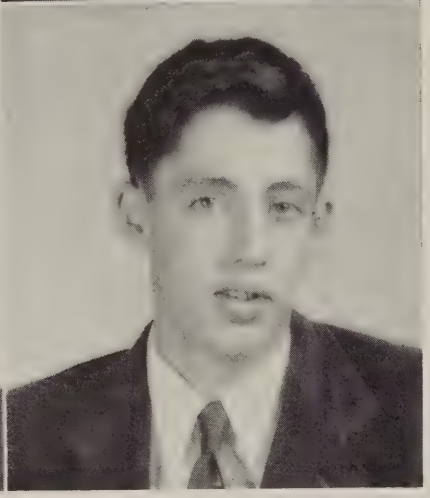

BRUCE FOWLER
"Bruce"
Track 3, 4; Senior Play 4.

RICHARD BARRON FRANKLIN
"Dickie"
Latin Tournament 3.

SENIORS

THELMA PAULINE FLYNN
"Thel"
May Day 1; Operetta 2; Library Assistant 3; Student Council 3; Latin Club 3; Beta Club 4; Yearbook 2, 3, 4; Subscription Mgr. of Yearbook 4; Glee Club 4; Stunt Night 4; Secretary of Class 4.

ROBERT ASON GALASPIE
"Bob"
Operetta 2, 3, 4; J.V. Football 1, 2; Varsity Football 3, 4; Glee Club 1, 2, 3, 4; Festival Play 3.

FRANCIS BENJAMIN GAREY
"Francis"
Secretary of Class 1; Latin Tournament 1, 2; Christmas Pageant 1; Open House 1; Red Cross Representative 1; Welfare Committee 1; Student Council 2; Operetta 2, 3; S.C.A. Treasurer 3; S.C.A. Convention 3; Beta Club 3, 4; Carnival Committee 3, 4; President of Forum Club 4; Auditorium Program Committee 4.

GLORIA ANNE GAYLE
"Glo"
Library Assistant 3, 4; Varsity Basketball 3; Creative Writing 2, 3; Operetta 2, 3; Yearbook 4; Library Club 4; Scorekeeper for Varsity Basketball 2; F.H.A. 4; Auditorium Program Committee 3.

Mary Williamson Goode
"Chris"
Yearbook 2; Subscription Mgr. of Yearbook 3; Operetta 2; Glee Club 2, 3; Newspaper 3; Feature Editor of Newspaper 4; Prom Decorating Committee 3; May Day 3; Stunt Night 4; Dramatic Club 4; F.H.A. 4.

Carol Jean Green
"Carol"

Cornelia Brownell Gould
"Sissy"
Operetta 2; Glee Club 2, 3; Spanish Club 4.

Betty Jane Ham
"Boot"
J.V. Cheerleader 1, 3; May Day 1.

SENIORS

Betty Ann Hamilton
"Chin"
Pep Club; May Day.

Buford Edgar Harlow, Jr.
"Sonny"
Art Club 1, 2; Literature Contest 3; Glee Club 4; Dramatic 4.

Barbara Jean Harris
"Bob"
Play 1; F.H.A.; Pep Club; F.B.L.A. 5.

Spencer Trible Hazelwood
"Sputz"

Richard Lee Heller
"Dick"

Alice Lee Holladay
"Alice"
Red Cross 3, 4; Pep Club 1; Beta Club 4; Sophomore Council 2; Editorial Staff of Yearbook 3; Business Staff of Yearbook 4; Try-out for Spelling Contest.

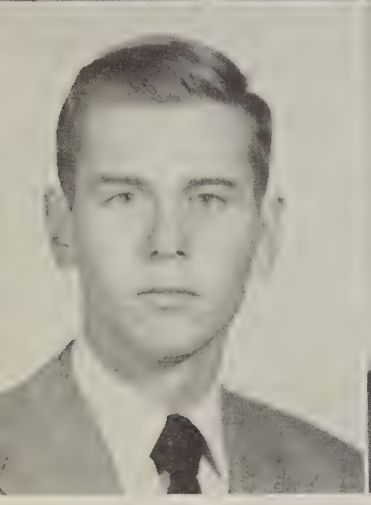

James Ficklen Howison, III
"Jimmie"
Operetta 4; Stunt Night 5.

Patricia Mallory Hubbard
"Pat"
F.H.A. 2; Decoration Committee for Prom 3; Decoration Committee for Senior Party; Dramatic Club 4.

SENIORS

Beverley Jean Hughson
"Bev"
J.V. Cheerleader 1, 3; May Day 1, 2; Pep Club 2.

Jane Allene Hunter
"Dimples"
Pep Club 1; May Day Open House Committee 2; Red Cross 2; Operetta 2; Class Party Committee 2; One-Act Play 3; Beta Club 3; Glee Club 3; May Day 3; Yearbook 3; Jr. Council 3; Jr. Class Party 3; Speech 3; Auditorium Program Committee Chairman 4; Dramatic Club 4.

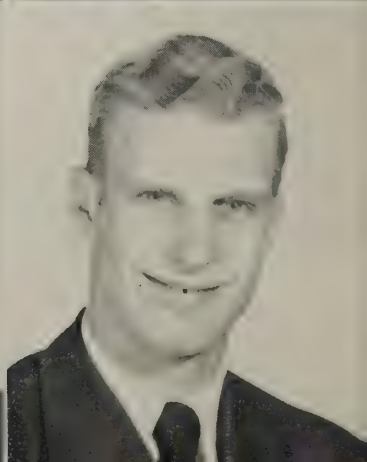

Barbara Dale Jinkins
"Bobby"
J.V. Cheerleader 2, 3; Majorette 2; May Day 2, 3; Pep Club 2; Varsity Basketball 3; Sophomore Class Party; Talent Show 3; Glee Club 3; Christmas Pageant 3; Carnival 3; Varsity Club 5; Stunt Night 5; Senior Play 5; Entertainment for Senior Party.

Hugh Grayson Johnson
"Preacher"
Track 1, 2, 3; Operetta 1, 2, 3; Vice-President of S.C.A. 2, 3; Student Council 2; Band 1, 2, 3, 4; One-Act Plays 1, 2, 3; May Day 1, 2, 3; J.V. Football 1, 2; President of Class 2; Stunt Night 4; Talent Show 3; Glee Club 1, 2, 3, 4; Newspaper 4; President of Band 4.

Lenna Mae Johnson
"Lee"
Library Assistant 1, 2, 3, 4; F.H.A. 2, 3.

Jimmie Margaret Jones
"Margie"
Vice-President of Class 2; Band 2; Operetta 2, 3; Jr. Red Cross 3, 5; Head Majorette 3, 4, 5.

Joan Marie Jones
"Joanie"
Chairman of Library Committee 5; F.B.L.A. 5; Yearbook Club 5; Play; Refreshment Committee 4; Library Assistant; Decoration Committee 4, 5.

Mary Frances Kendrick
"Mary K"
Glee Club 1, 4; Stunt Night 4; Yearbook 4; Newspaper 4.

SENIORS

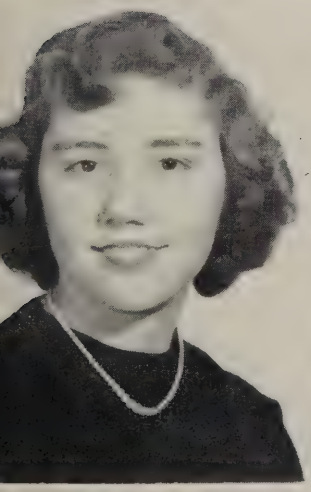

Betty Anne Kirby
"Betty"
Operetta 2, 3; May Day 2; Pep Club 2; Glee Club 5.

Theodore Prentice Lake
"Ted"
Senior Play; Stunt Night 5.

Gail Alden Leonard
"Gail"
Newspaper Club 1; Panthianette Sports Editor 2; Panthianette Reporter 3; Panthianette Editor-in-chief 4; Student Council 3, 4; Glee Club 3, 4; May Day Committee 3; Carnival Committee 3; Panthian 3; Prom Committee 3; Dramatic Club 4; SIPA Delegate 3; Operetta Business 3; Senior Play.

Thomas Franklin Lloyd
"Tom"
J.V. Football 1.

PEGGY ANN LOWE
"Peg"

IRENE GRAY LUCAS
"Gray"
May Day 1; Dramatic Club 2; F.H.A. 3, 4; Pep Club 5; Refreshment Committee for Senior Party.

LILLIAN MASSEY LUKHARD
"Lil"
Basketball 1, 2, 4; Softball 1, 3; Pep Club 2; May Day 2; Glee Club 3, 4; F.H.A. 3, 4; President of F.H.A. 4; Christmas Pagent 3, 4; Varsity Club 4; Carnival Committee 3; Stunt Night 4.

MIRIAM RACHEAL LUKHARD
"Teeny"
Varsity Cheerleader 2, 3, 4; Operetta 1, 2, 3; Glee Club 4; F.H.A. 2, 4; Pep Club 1; Mgr. of Girl's Basketball 2; May Day 1, 2, 3; F.H.A. Play 2; Red Cross Representative 2; Stunt Night 4; Carnival 3.

SENIORS

FRANCES JULIETTE MAYEUR
"Pinnochio"
Newspaper Reporter 1; Red Cross Representative 1; Welfare Club 1; Yearbook Club 4; Decoration Committees for Parties 1, 2, 3, 4.

BARBARA ELTON MAYS
"Bobbie"
Operetta Chorus 1, 2; May Day Dance 1; Glee Club 1, 5; Student Council 2; Business Staff of Yearbook 2; S.C.A. Conventions 2; One-Act Plays 2; Decoration Committee for Party 2, 3; Choir for graduation 2; Entertainment for Junior Party; Chairman of Publicity Committee for Junior Party; Junior Council; Beta Club 4; Senior Play; Christmas Pageant Choir 5; Vice-President of F.H.A. 5.

LOUIS GILDREICH MCCLELLAN
"Bubba"
Operetta; Chess Club; Glee Club; Dramatic Club.

DOROTHY LOUISE MELTON
"Dolly"
Student Council 2; Senior Class Treasurer 5; F.B.L.A. Reporter 5; Beta Club 5; Senior Party Committee 5.

Robert Eugene Mercier
"Mouse"
Athletic Council Treasurer 5; Varsity Football 2, 3, 4, 5.

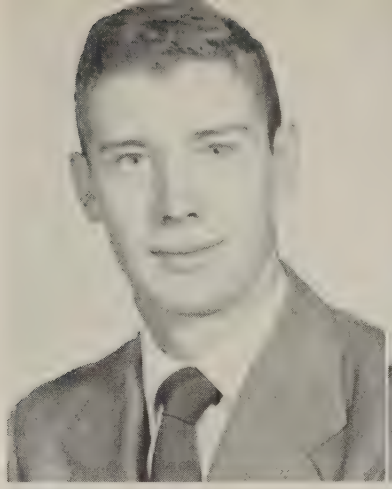

Richard Bruce Milne
"Spanky"
Varsity Basketball 4, 5; Operetta 4.

Charlotte Mae Miltz
"Charlotte"
F.H.A. 4; May Day 1; Pep Club 2, 4.

John Stewart Moody
"Buck"
Vice-President of Class 1, 3; Football 1, 2, 3, 4; Basketball 1, 2, 3, 4; Track 2; Operetta 1, 3; President of S.C.A. 4; Beta Club 4; Representative to Boy's State 4.

SENIORS

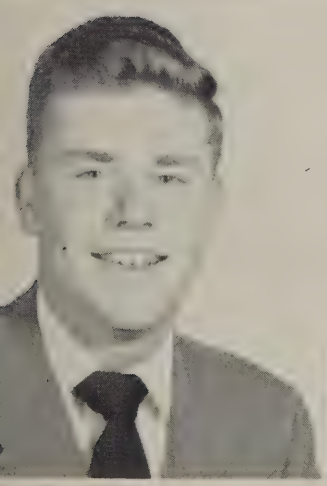

Roy Duke Moxley, Jr.
"Roy"
Fire Patrol; Jr. Varsity Football.

Delmar Frances Nash
"Dagmar"
Entertainment Committee for Parties 1, 2, 3; Decoration Committee for Parties 1, 3, 4; Red Cross Representative 2; Stunt Night.

Robert Davenport Nash
"Egg"
Fire Patrol.

Norman Leigh Negaard
"Ne"
President of Men's Glee Club 5; Operetta 1, 2, 3, 4; Upper Class Glee Club; One-Act Play 3; Dramatic Club.

SALLY EILEEN NIEDERMAYER
"Sally"
Operetta 1, 2, 3; May Day Committee 3; Student Council 1, 2; Dramatic Club 4; Beta Club 3, 4; Vice-President of Beta Club 4; Senior Play; One-Act Play 3; Class Party Committee 1, 2, 3; Literary Act 3; Stunt Night 4; May Day; S.C.A. Representative to Conventions 1, 2.

WILLIAM OLAF NELSON, JR.
"Billy"
May Day 1, 2, 4; Art Club 1; Beta Club 4, 5; J.V. Basketball 3, 4, 5; Dramatic Club 4.

GWENDOLYN LEE OBERG
"Gwen"
May Day 1, 2, 3; Operetta 3; Pep Club 2; F.H.A. 3; Dramatic Club 5; One-Act Play 3; Yearbook Club 2.

MADELINE ANNE OLIVER
"Madeline"
Beta Club 4, 5; Senior Class Vice-President; Treasurer of the Business Staff of the Yearbook 5; S.C.A. Representative 2; Junior Council; Pep Club 2; Library Assistant 4.

SENIORS

MARY WEIS OLIVER
"Mary"
May Day 1, 2, 3, 4; J.V. Cheerleader 2, 3, 4; Decoration Committee for Party 2; Pep Club 3, 4; Junior-Senior Prom.

JOHN RAYMOND ORROCK
"O rock"

WILLIAM COLEMAN PAJCHAK
"Bill"

RUSSELL ANDERSON PARSELEY
"Russ"
J.V. Football.

Dorothy Lee Paxton
"Dot"
May Day 1, 2; Yearbook 2; Pep Club 2; F.H.A. 3; Dramatic Club 5; Glee Club 5; Senior Party Committee; Party Committees 1, 2; Christmas Pageant 5.

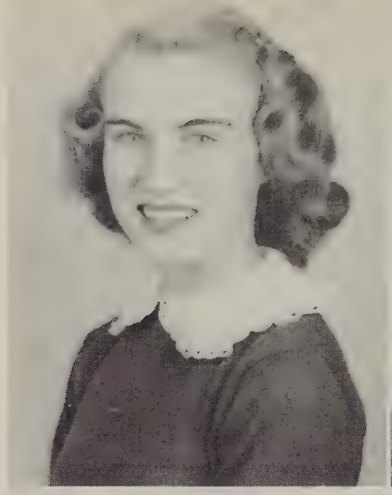

Betty Lou Peregoy
"Betty"
May Day 1, 2, 3; Pep Club 1; J.V. Cheerleader; Varsity Cheerleader 3, 4; Glee Club 1, 2, 3, 4; 4-H 1, 2; F.H.A. 4; Refreshment Committee for Party 2; Decorating Committee for Party 1.

Muriel Louise Perross
"Muriel"
May Day 1, 2; Softball Team 3; Red Cross Representative 3, 5; Class Party Skit 1; Library Assistant 3, 4; Dramatic Club 2, 5.

Joann Faglie Pickels
"Jan"
Pep Club; F.H.A.

SENIORS

Elizabeth Ann Phifer
"Ann"
Red Cross Representative 3; Library 3, 4, 5; May Day 2; Freshman Party Skit; F.H.A. 3, 5; Pep Club 2; Dramatic Club 5; Stunt Night 5.

Paul Burnette Phifer, Jr.
"Bunny"
Varsity Football 2, 3, 4.

Annette Roberget
"Annette"
Glee Club 5; Beta Club 5; F.H.A. 5; Played for the Upper Class Assembly.

Grace Baker Saunders
"Teddy"
Basketball 2; Library Assistant 2; Stunt Night 2, 3; Newspaper Feature Editor 5; F.H.A. 5; Yearbook 5.

WELDON WAYNE SAUNDERS, JR.
"Jack"
Christmas Pageant 4.

GLORIA FAYE SHAW
"Gloria"
F.H.A. 2, 3; Glee Club 3, 4; Dramatic Club 4; Make-up for Operetta 3; Pep Club 1; Christmas Pageant 3; Party Decoration Committees 3, 4; Music Festival 3.

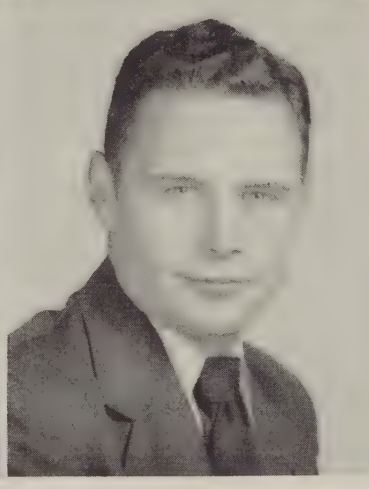

GERALDINE DOLORES SMART
"Geraldine"
Pep Club; Dramatic Club; Refreshment Committee Party 2.

DON S. SMITH
"Smitty"
Stunt Night 1, 3; May Day 1, 2, 3; Talent Show 1, 2, 3; Homeroom Representative 1; J.V. Football 1; J.V. Basketball 1, 2; Football 2, 3, 4, 5.

SENIORS

WALLACE BOYD SMITH
"Smity"

EDDIE CHEASTEAN SPROUSE
"Eddie"
Varsity Basketball 3, 4;; J.V. Basketball 1, 2; J.V. Football 1, 2; Track 3, 4.

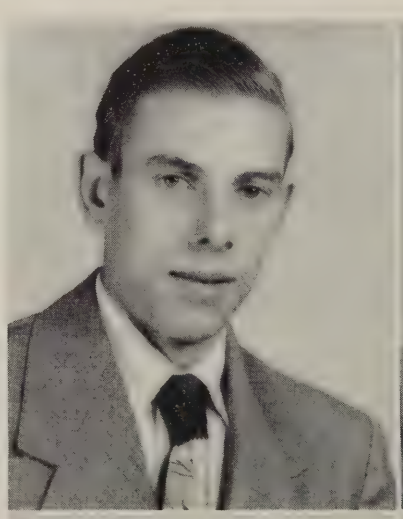

HORACE LEO STANCIL
"Horace"
Varsity Basketball 1, 2, 3, 4; Christmas Pageant 2; Yearbook Staff 2, 3, 4.

LOUISE ANNE STITZER
"Pudden"
F.B.L.A.; Pep Club.

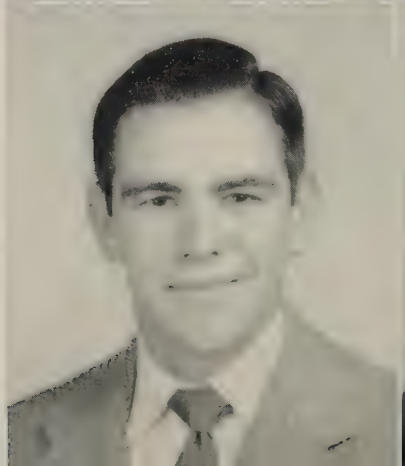

Beverley Anne Stuck

"Bev"

Pep Club 1; Decorating Committees 1, 2, 3, 4; S.C.A. Representative 3, 4; Dramatic Club 4; Stunt Night 2.

Eva Frances Tate

"Eva"

May Day 1, 2; Pep Club 2; Yearbook Club 2; F.H.A. 3; Dramatic Club 4; Glee Club 4.

Lucy Ann Tatian

"Lucy Lou"

Operetta; Entertainment Committee for Freshman Party; S.C.A. Representative; Pep Club; Glee Club; Red Cross; Stunt Night; Talent Show; Entertainment for Party 3; Junior-Senior Prom; May Day; Christmas Pageant; Dramatic Club; Entertainment Committee for Junior-Senior Prom; Panthian; One-Act Play; Senior Executive Council.

Betty Jean Thacker

"Ne-anie"

Varsity Cheerleader 4; Jr. Varsity Cheerleader 2, 3; Operetta 2; Softball Team 3; F.H.A. 2, 3, 4; Pep Club 1; Glee Club 4; May Day 3; Refreshment Committee for Party 3; Decoration Committee for Party 4.

SENIORS

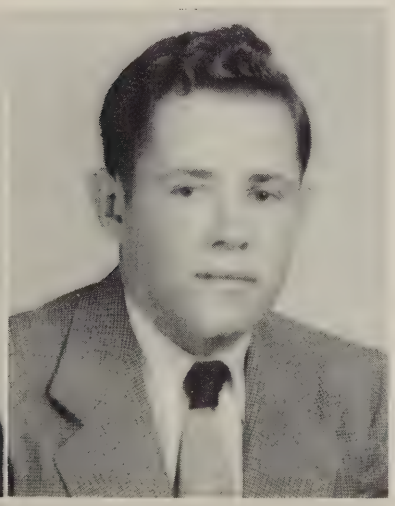

Maurice Wayne Thacker

"Duke"

Football 1, 2, 3, 4.

Cecil Ward Thomas, Jr.

"Skee"

J.V. Football 3; Varsity Football 4; Stunt Night 1.

Ida Jeanne Thompson

"Pekinese"

Dramatic Club 1; Poetry Reader 1, 2, 3; Operetta 1, 2; Class Party 2; May Day 2, 3; Treasurer of Jr. Red Cross 2; Secretary of Jr. Class; Beta Club 2; S.C.A. Secretary 3; Newspaper 4; Senior Play; Forum Club 4; Jr. Red Cross 4.

Grace Helen Tibbs

"Helen"

S.C.A. Representative 1, 3; Basketball Team 2; Senior Play.

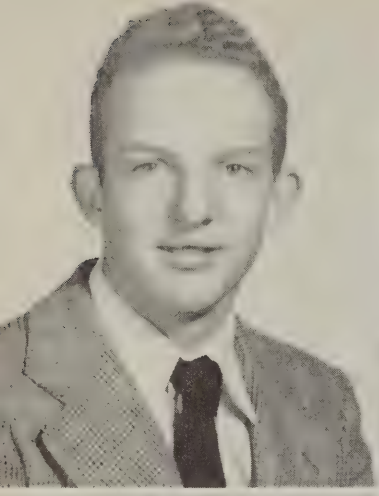

Carroll Temple Tiller
"Carroll"
Varsity Football Mgr. 3, 4; Varsity Club 4.

Anne Voorhees Toombs
"Ann"
Pep Club 2; F.H.A. 3.

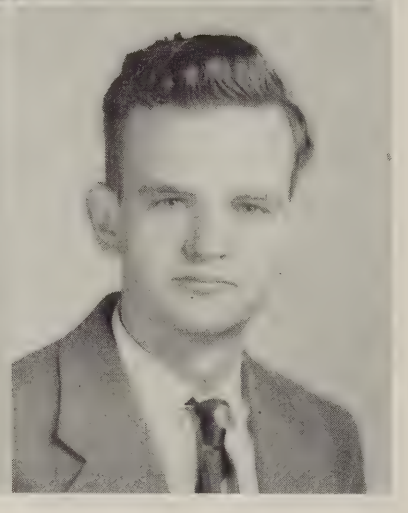

Herman Osward Trimmer, Jr.
"Sonny"
Chess Club 1; Yearbook 4; Track 1, 2, 3, 4.

Eugene Foster Utley, III
"Peanut"
Band 1, 2; Operetta 1.

SENIORS

Adnie Irene Walton
"Adnie"
4-H Club 1, 2, 3, 4; Softball 2; Pep Club 2; Usher for One-Act Plays 2; Decoration Committees for Parties 4, 5; Business and Editorial Staff of the Yearbook 4, 5; Dramatic Club 5; Glee Club 5.

Charles West
"Chuck"
Football.

Frank Lewis West
"Clem"
J.V. Football 2; Varsity Football 3, 4, 5; J.V. Basketball 3, 4; May Day 3; Varsity Baseball 3, 4.

Mildred Frances White
"Becky"
Homeroom Secretary 2; Art and Needle Work Club 2; Red Cross Representative 3; Typing Club 3; Secretary of F.B.L.A. 5.

Robert Gilliam White
"Bobby"

Shirley Elsie White
"Bunny"
4-H 1; F.H.A. 2; Pep Club 2; Parliamentarian for F.B.L.A. 5.

Nelson Lee Whiteside
"Nelson"

Walter Graham Wickham
"Wick"
Senior Play; J.V. Football; May Day.

SENIORS

Anne Marie Wilcox
"Anne"
Stunt Night 1; F.H.A. 2; Pep Club 2; F.B.L.A. 5.

Barbara June Wilke
"Bobby"
Stunt Night 1; Basketball 2, 3, 4, 5; May Day 3; Softball 3, 4, 5; Junior Council; Athletic Council 4, 5; Beta Club 4, 5; Class President 5.

Betty Carolyn Wilke
"Betty"
Pep Club 2; May Day 3; Baseball 3; Basketball 5.

Jerry Alfred Wilkerson
"Jerry"
Varsity Football 1, 2, 4; President of Class 2; Student Council 1, 2; Track 1; Stunt Night 1.

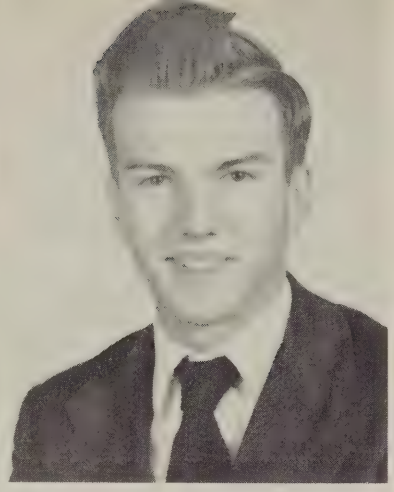

AUDREY ELAINE WILLIAMS
"Audrey"
Christmas Play 2; Red Cross Representative 2, 3; Pep Club Chairman 2; Varsity Cheerleader 5; Decoration Committee for Party 5.

JOHN RICHARD WILSON, JR.
"Jack"

RICHARD ANDREW WOODFIN, JR.
"Dick"
J.V. Football 4; Senior Play 5; Basketball 5.

MARY LOU WOOLARD
"Lulu"
Yearbook Editorial Staff 5; Yearbook Business Staff 4, 5; Decoration Committees for Parties 4, 5; S.C.A. Representative 5; Dramatic Club 5; Glee Club 5; Entertainment Committee for Party 3; Pep Club 2; 4-H Club 1, 2; Stunt Night 1; May Day 1.

SENIORS

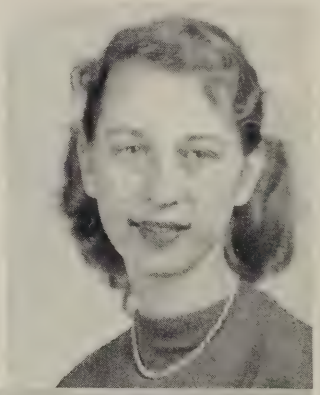

PEGGY BRAGG
"Peggy"
Pep Club 1; Stunt Night 1; Decoration Committee Sophomore Party 2; Decoration Committee Junior-Senior Prom 3; Carnival 3; Music Festival 3; Senior Party 4; Senior Play Usher 4; Operetta 1, 2, 3; Glee Club 2, 3, 4; May Day 1, 2.

MARY ANN WRIGHT
"Ginger Ale"
Pep Club 1; Softball 2; Jr. Red Cross 3; President of Jr. Red Cross 4; Stunt Night 4; Decoration Committee for Party 3; Entertainment Committee for Party 3; Glee Club 4; Dramatic Club 4; F.H.A. 4; Christmas Pageant 4.

JEANNE ANITA YANCEY
"Jeanne"
Stunt Night 1; Pep Club 2; F.B.L.A. 4; Decoration Committee for Parties 2, 4; Dramatic Club 5; May Day 1.

NEIL BRITT YARRINGTON
"Flip"
Pep Club 3; Bulletin Board Committee 5; Model Air Plane Club 1.

HARRIETT LEE ZIMMERMAN
"Harriett"
May Day 1, 3; J.V. Cheerleader 2, 3; Decoration Committee for Parties 2, 4; Pep Club 2; Varsity Cheerleader 4, 5.

Senior Class History

Like most Eighth Graders at Glen Allen, we the Seniors of 1952 were confused and a bit frightened. We knew that there was a tall ladder to success that we had to climb. But in spite of the difficulties we had, we were still able to accomplish at least five important things during our first year. When Stunt Night rolled around, we were right there taking part in all the fun. The Christmas Open House was attended by many of us. Who could ever forget our picnic and our participation in May Day? It is not often that an Eighth Grader holds an important office in a school organization, but in that year, one of our classmates David Joachin, became the Secretary of the S.C.A.

Our Freshman year brought us up one more rung of that ladder. The Freshman Party was enjoyed by all, and so was the Christmas Open House. Three of our classmates, Lucy Tatian, Norman Negaard, and Johnny Moody received leading parts in the Operetta. Others were in the May Pole Dance, honoring their Queen. During that year the J.V. Cheerleaders and the J.V. Football players were chosen.

The next rung we climbed brought us into a new world. We were Upper-Classmen! We were really busy that year. More people entered into activities; the Varsity Cheerleading Squad picked a few of us to cheer, and two of the boys from our class graduated to the Varsity Squad. When we elected our class officers, we chose an all male slate: President, Hugh Johnson; Vice-President, Henry Failing; Secretary, Melvin Ford; and Treasurer, Tom Barker. That year marked the beginning of a real Band and Majorettes for Glen Allen. Margaret Jones, a Sophomore, was the first one chosen, and the Head Majorette. The following event was our gay Spring Party. "Meet Arizona", the Operetta for that year, allowed two of our classmates, Lucy Tatian and Hugh Johnson, to obtain leads.

When we became Juniors we were on the third rung and had only one more to climb. After the party in the fall, came the One-Act Plays, and the S.C.A. officers election. When the final returns were in, we had three Juniors holding an office. They were: President, Johnny Moody; Secretary, Jeanne Thompson; Treasurer, Francis Garey. No one will forget how hard we worked on the Junior-Senior Prom. The Operetta kept us busy too. This time four Juniors received leads. They were: Lucy Tatian, Charles Davis, Peggy Bragg, Robert Galaspie. Nine of us were tapped into the Beta Club. Those students were: Jeanne Thompson, Sally Niedermayer, Billy Nelson, Melvin Ford, Barbara Wilke, Betty Phillips, Barbara Mays, Madeline Oliver, and Francis Garey. Our Football Team was doing fine, and so were our Varsity Cheerleaders.

At last we reached the top! We were Seniors! Not only were we the graduating class, but we had a new school building in which we could receive our last year of high school education. The other Classes seemed to think of us as the Kings and Queens of a huge domain. Activities piled upon us—there was the Senior Play, "Don't Take My Penny", on the seventh of December, starring Shelia Atack, Billy Nelson, Burt Abrams, Bruce Fowler, Graham Wickham, Barbara Mays, Sally Niedermayer, Dickie Woodfin, Geraldine Dudley, Helen Tibbs, Gail Leonard, Bob Claude, and Bobby Jinkins. A "Snow Ball" followed the Play. The Christmas Pageant, "The Holy Grail", took us into King Arthur's Court. Those Seniors among the cast were: Billy Nelson, Jerry Wilkerson, Margaret Jones, Jack Saunders, Jane Hunter, Shirley Crews, and Bruce Fowler.

After we returned from our holidays, we went to work on the Operetta. The One-Act Plays came quickly, too. Our May Day was the prettiest one we had ever had. We were so glad to be in the court! The Juniors gave us a wonderful Prom.

The night of graduation made us realize that we would never walk down the center aisle again. We knew there would be no more government trials, and sessions of Congress in Mr. Johnson's room. We would never see a Football Team or Basketball Team as wonderful as ours was; our Cheerleaders would in the future be cheering from the stands. We knew too, that we must face the world. This challenged us to strive to greater heights in the future. We were glad that we had received the opportunity to get our education at Virginia's best High School.

WHO'S

BEST DRESSED

Harriett Zimmerman
and
Ed Flippen

BEST LOOKING

Gail Leonard
and
Billy Nelson

WHO

CUTEST COUPLE

Teddy Saunders
and
Britt Yarrington

MOST POPULAR

Lucy Tatian
and
Johnny Moody

WHO'S

BIGGEST FLIRTS

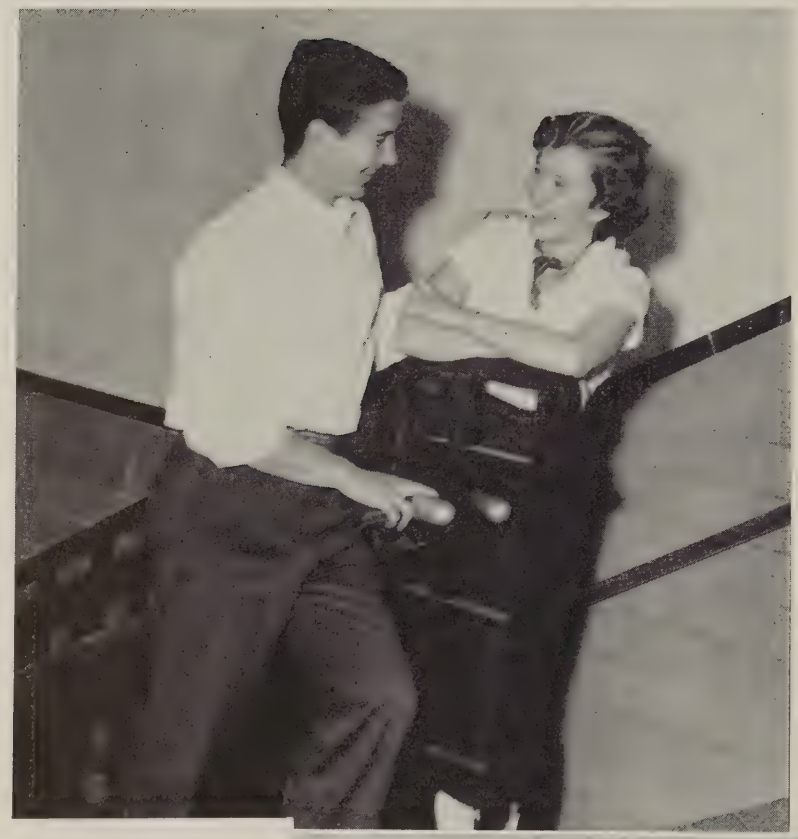

Geraldine Dudley
and
Bobby Mercier

MOST BASHFUL

Gretna Ford
and
Tom Lloyd

WHO

LAZIEST

Mary Goode
and
Nubby Adams

MOST ATHLETIC

Barbara Wilke
and
Thomas Christoph

WHO'S

MOST LIKELY TO SUCCEED

Bettie Foster
and
Billy Nelson

Dorothy Melton
and
Frances Garey

MOST STUDIOUS

WHO

WITTIEST

Teddy Saunders
and
Jack Saunders

BEST DANCERS

Lucy Tatian
and
Otho Campbell

Senior Play

DON'T TAKE MY PENNY

By Ann Coulter Martens

Under the direction of Robert Bruce Johnson

CAST

Sally, a maid with a purpose	Sally Niedermayer
Norman Porter, a publicity man	Ted Lake
Penny, a pretty little miss	Shelia Atack
Caleb, her absorbed father	Bobby Claude
Mark, her farm-minded brother	Dickie Woodfin
Lydia, her busy mother	Jean Thompson
Joanna, her loyal girl friend	Jean Falkenstein
Kerry, her resourceful boy friend	Billy Nelson
Greg, his pal with ideas	Bruce Fowler
Gram, just herself	Barbara Mays
Monsieur Henri, a French designer	Graham Wickham
Claire (pretty young models)	Bobby Jinkins
Elsie (pretty young models)	Helen Tibbs
Lucile (pretty young models)	Geraldine Dudley
Red, a delivery boy	Ed. Flippen
Harrison Day, a young author	Burt Abrams

SENIOR SNAPSHOTS

Junior Officers

Richard Fowler.....President
Billy DuVal.....Vice-President
Gail Woodson.....Secretary
Harry Tomlinson.....Treasurer

Juniors

Bradley Anderson
Betty Arrington
Betty Ayers

Shirley Ayers
Donald Barrett
Loran Beam

Edwin Berryman
Bettye Bickers
Anne Brittle

Mary Brown
Charlotte Bruce
Tommy Bruce

Patsy Burgess
Betty Burton
Noellie Bybee

Elaine Campbell
Carolyn Carneal
Charles Carter

Juniors

Olan Carter
Ray Chapman
Muriel Charles

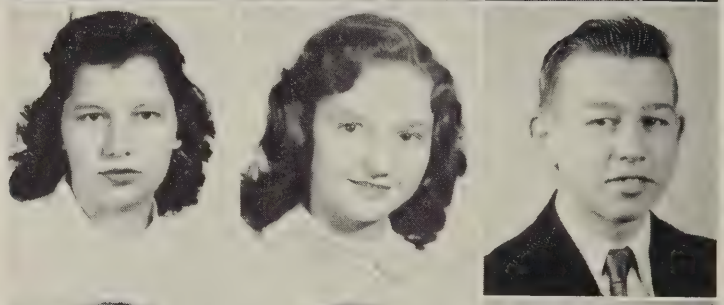

Emma Childress
Barbara Cobb
Haley Cole

Richard Collins
Corinne Comer
William Corey

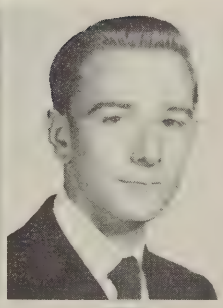

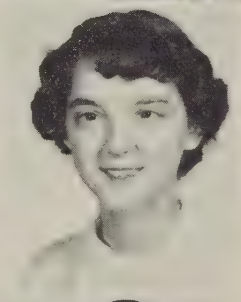

Patricia Crawford
Owen Crew
Sue Crosley

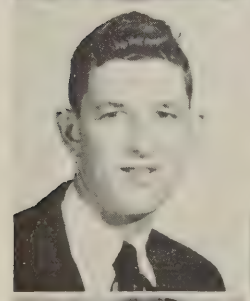

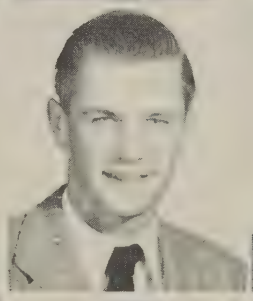

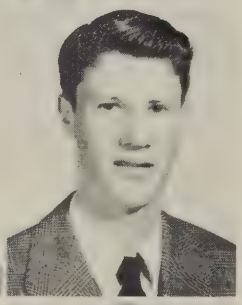

Bobby Crowder
Frank Cummings
Richard Curtis

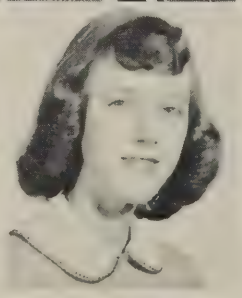

Shirley Dale
Virginia Darhanian
Patricia Davenport

Juniors

Frances Deane
Ames Diaz
Temi Diaz

William DuVal
William Dyke
Peggy Edwards

William Edwards
Sybil Ellen
Henry Failing

John Failing
Shirley Flammia
Bernice Floyd

Richard Fowler
Wilbur Franklin
Wray Franklin

Norma Fultz
Wilmer Gilley
Beverly Goulder

Juniors

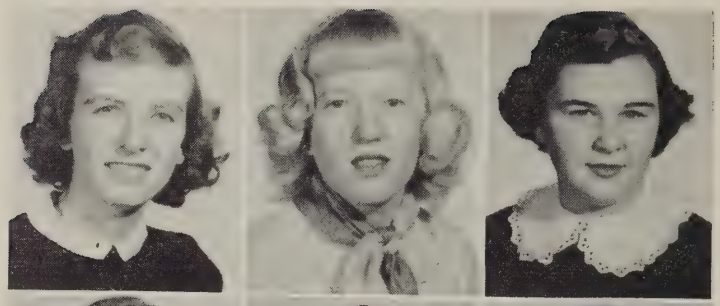

Katherine Green
Patsy Haddon
Jean Hale

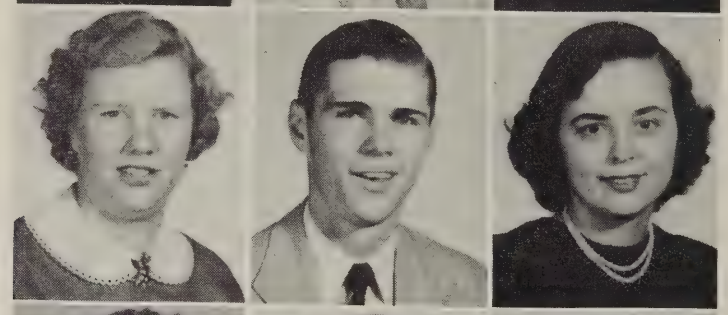

Anna Harris
Bobby Harris
Jeanne Harris

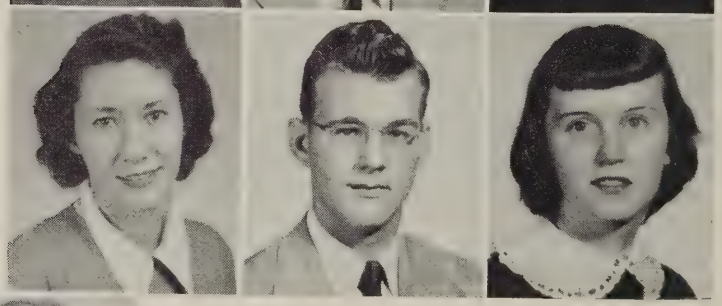

Barbara Hart
Donald Hayward
Harriet Haydon

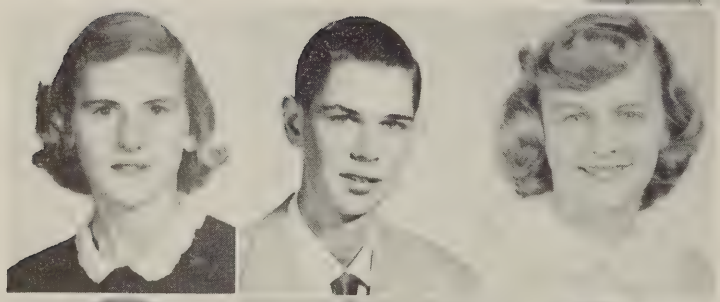

Shirley Heckler
Hugh Hilliard
Joyce Hobson

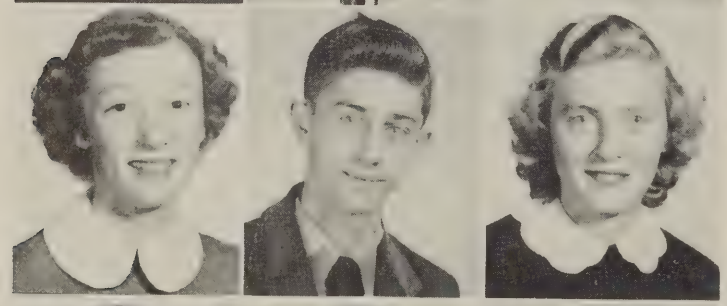

Vernelle Holman
Haywood Hord
Phyllis Howard

Larry Hutchinson
Thomas Imel
Barbara Irving

Juniors

Leo Jacobs
Donald Johnson
Jimmie Johnson

Wendell Johnson
Charles Jones
Faye Jones

Grover Jones
Garland Kirby
Mary Knipe

Dan Koch
Loretta Kuhn
Juanita Lacy

Kenneth Lassiter
Evelyn Layne
Eleanor Leistra

Nicholas Lipe
Charlotte Lipscomb
Douglas Lloyd

Juniors

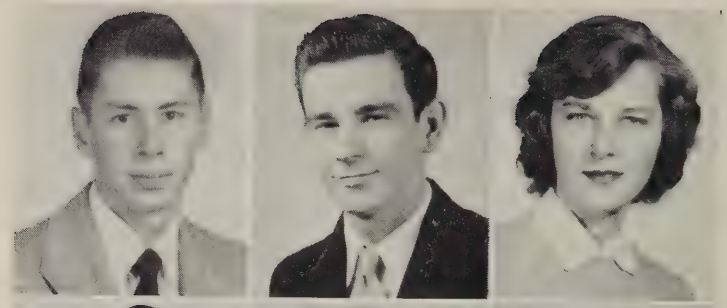

Douglas Lockett
Mason Lockhart
Evelyn Macklin

Joe Martin
Annette Myers
David McCarthy

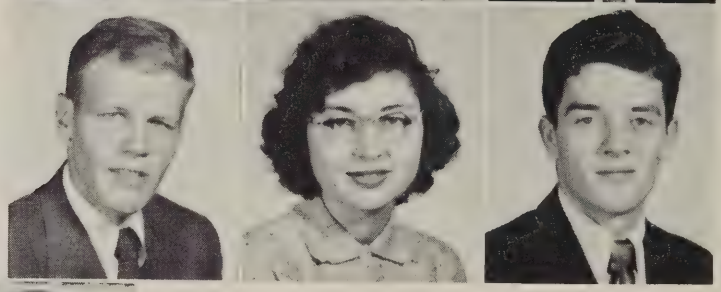

William McCullough
Helen Melton
John Menzies

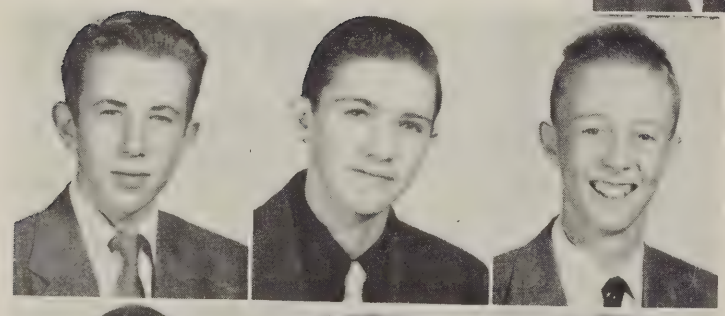

Pete Milne
Howard Minor
Dickie Morris

Bernard Nash
Irene Nash
Janice Neal

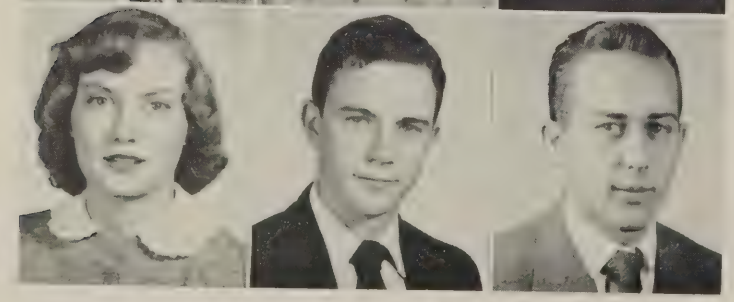

Virginia Nettles
George Niedermayer
William Palmore

John Penny
Joyce Peregoy
Barbara Perrott

Charles Pollard
Billy Powers
Martha Proffitt

Madeline Pucek
Lidetta Rice
Mary Robertson

Darles Robinette
Fred Rose
Sue Rutherford

Earl Samuels
William Sanderford
Richard Savage

Jimmy Schmidt
Carl Sears
Donald Seay

Juniors

Joan Shearin
Frances Sherry
Jimmy Shoaf

Joyce Siegel
Leo Smith
Roy Smith

Tommy Smith
Betty Spicer
Lewis Stanley

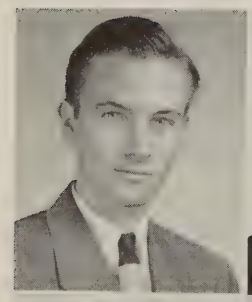
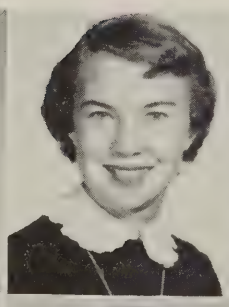
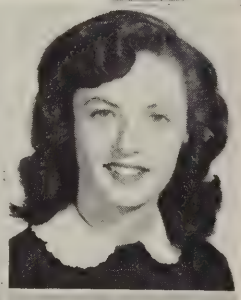

Thomas Stansil
Alma Stinson
Caroline Stitzer

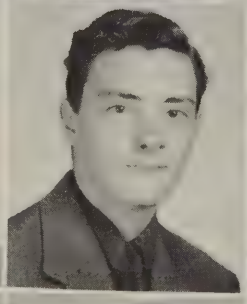

Durwood Stone
Mike Supple
Shirley Tanner

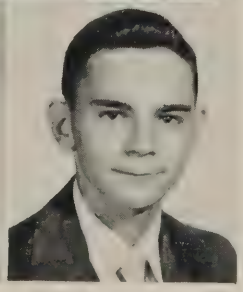

James Taylor
Harry Tomlinson
Dennis Tompkins

Juniors

Chesley Tredway
Shirley Tweed
Barbara Tye

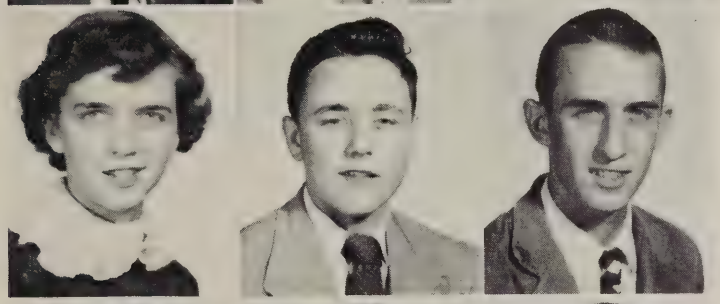

Shirley Underwood
Edward Vaughan
Armand Wagner

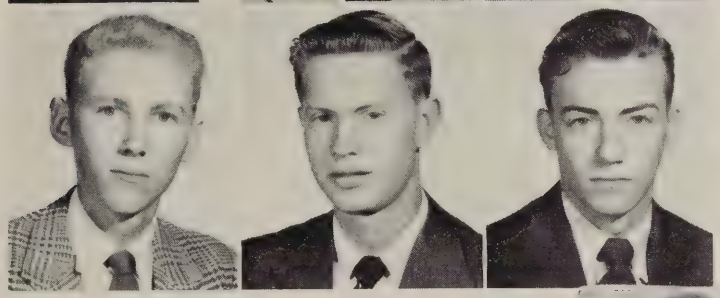

Robert Waller
David Ward
Howard Wayt

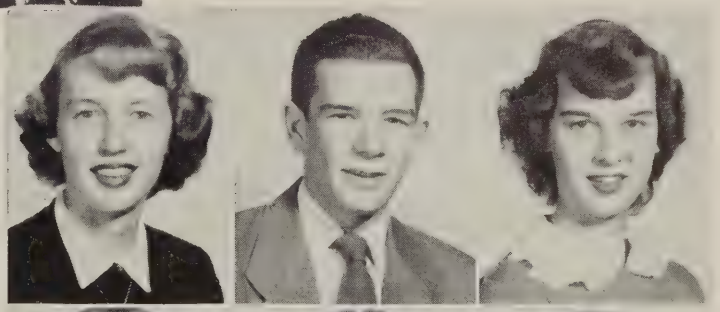

Marilyn Wear
James Weaver
Shirley Welcher

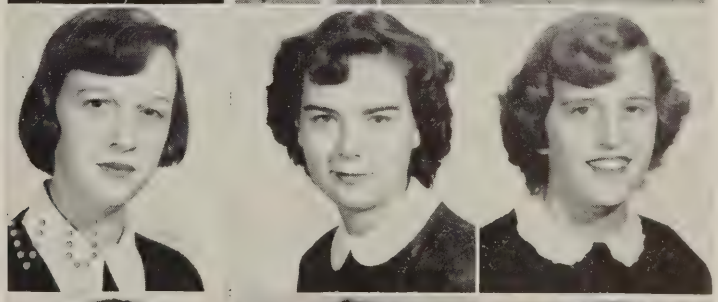

Phyllis Whitaker
Jackie White
Marie White

Emmett Willis
Johann Willis
Shirley Willis

Juniors

Beverly Wingfield

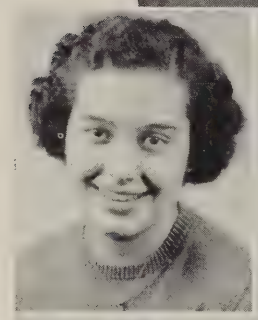

Jean Witten

Jean Wolf

Gail Woodson

Barbara Wyatt

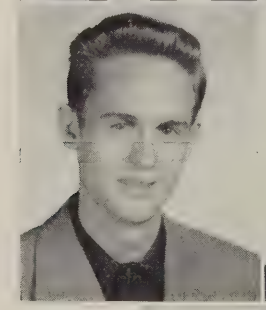

Bobby Wright

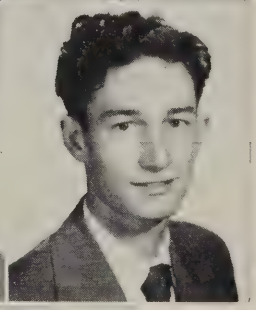

Nathan Young

IN MEMORIAM

Eula Hartford Zimmerman

December 28, 1934

April 14, 1952

Eula Zimmerman

Sophomore Officers

Timmy Teachey ..... President
Danny Reardon ..... Vice-President
Saul Schultz ..... Secretary
Ruth McCullough ..... Treasurer

Sophomores

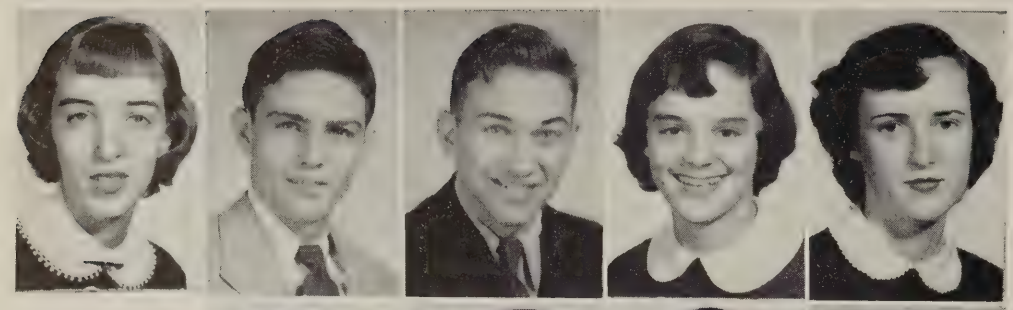

Barbara Anderson
Edwin Anderson
Donald Atkinson
Elizabeth Auten
Christine Ayers

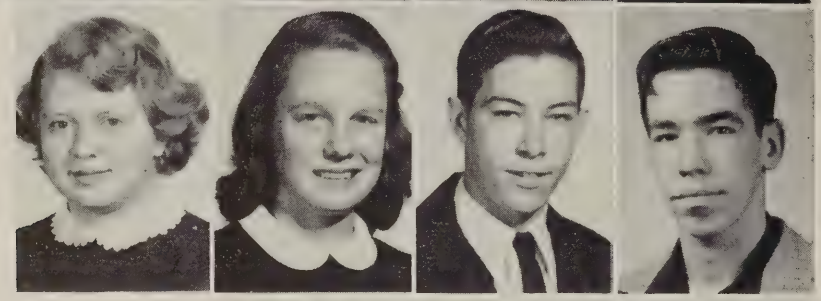

Frances Ayers
Catherine Bache
Ernest Baldwin
Robert Baldwin

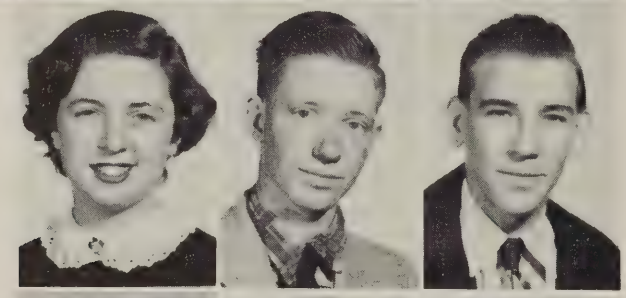

Patricia Barden
William Bartley
Fred Bates

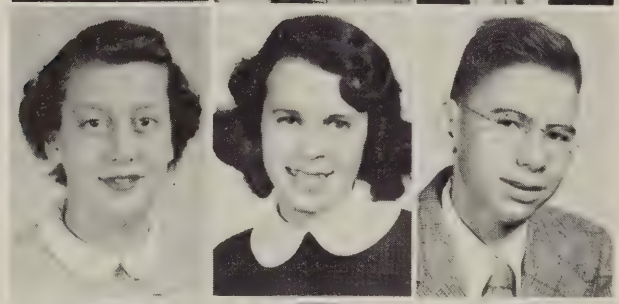

Alice Beene
Frances Berry
Donald Bishoff

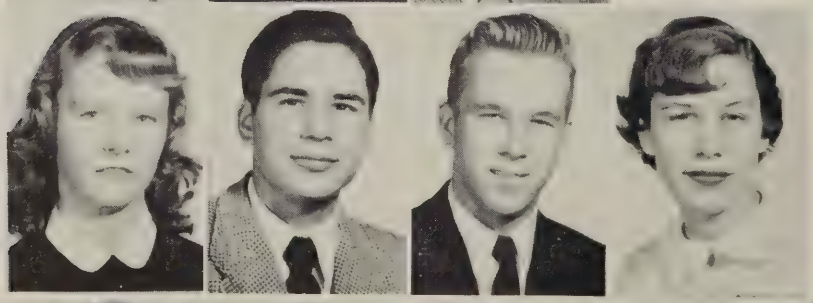

Audrey Boatright
Reid Breckenridge
Harrison Breeden
Jean Broske

Susan Brown
John Bruce
Virginia Bruffey
Elliot Bucher
Robert Carter

Sophomores

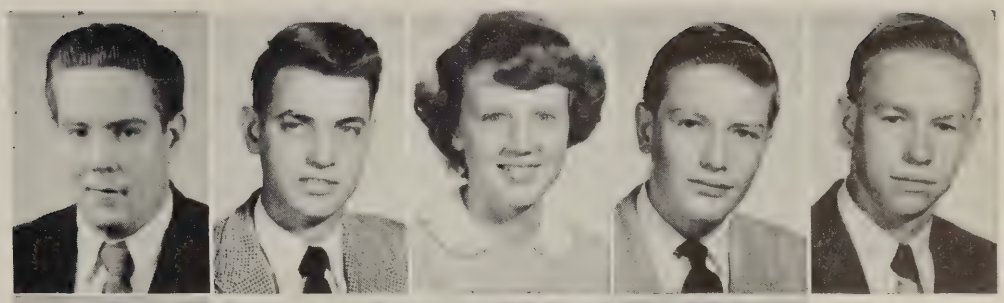

Thomas Carter
Charles Chandler
Gladyes Chapman
Arthur Clark
Mason Cole

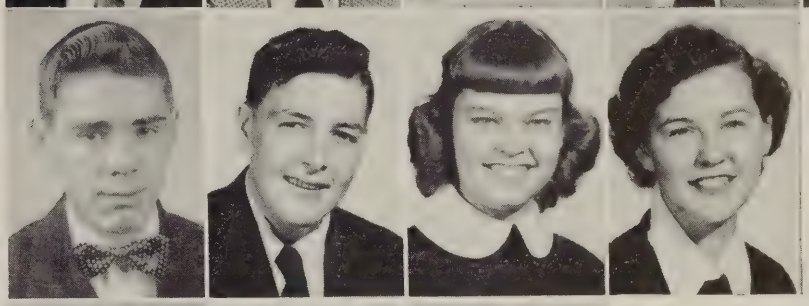

Graham Corley
Joseph Colognori
Sarah Combs
Beverly Crews

Dorothy Daley
Ann Deane
Jean Dearing

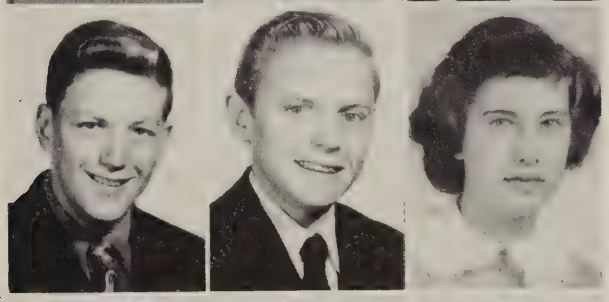

Richard Dennis
William Dennis
Virginia Dickens

Frederick Dill
Diane Douthat
Pat Dowling
Sadie Duke

Marjorie Duncun
Helen Dunnington
Betty Earle
John Efford
Eileen Elam

Sophomores

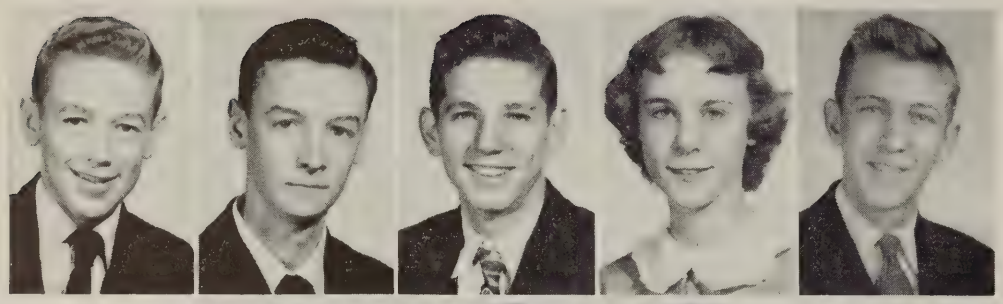

William Ellen
Dwight Elliot
Thomas Enright
Jane Enroughty
David Evans

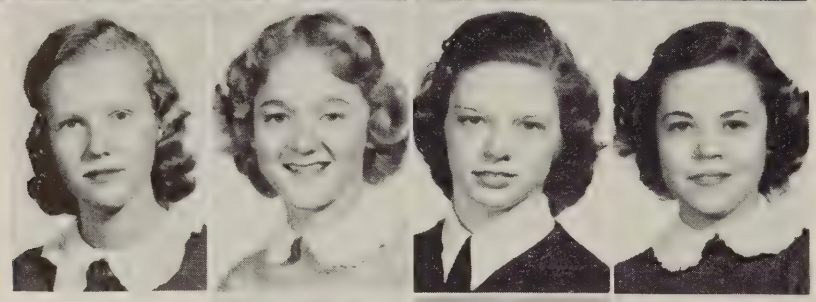

Edwina Evenson
Evelyn Flammia
Virginia Fleet
Bettie Flint

Billie Flint
Norma Flippen
Reisa Frank

William Gibbs
Phebe Goode
William Goodfellow

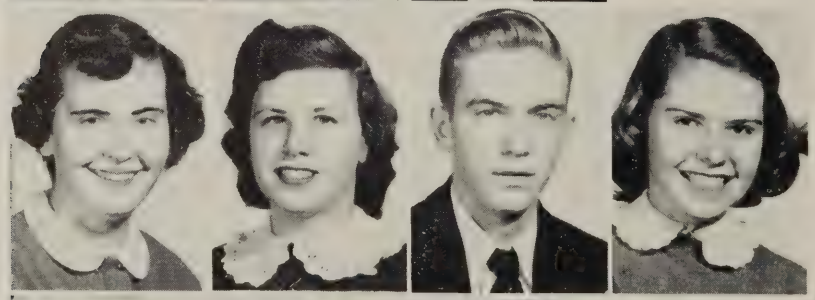

Joy Gravely
Jeanette Greene
Bobby Gunn
Suzanne Haase

Clarence Hall
June Hall
Lois Hall
Margaret Hall
William Hall

Sophomores

Marilyn Hancock
Janet Hardee
Alec Harding
Jackie Harding
Rachel Harper

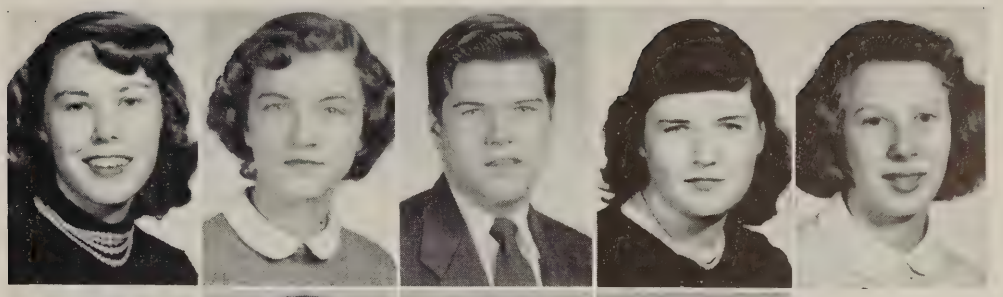

Donald Harris
John Harris
Maynard Harris
Barbara Hays

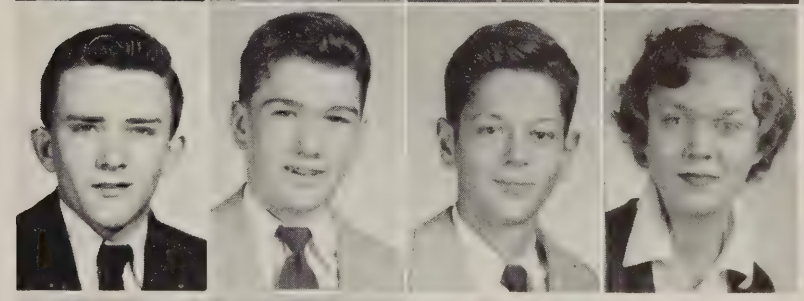

Dean Heath
Richard Hertless
Jack Hoffman

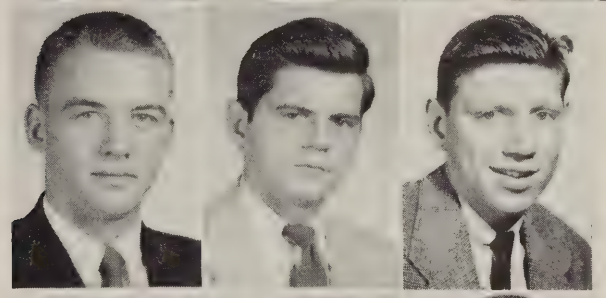

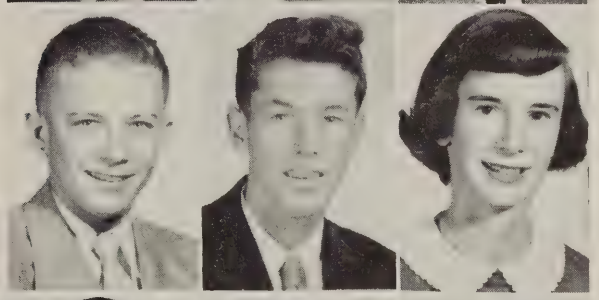

Sonny Holmes
Taylor Holzbach
Virginia Hood

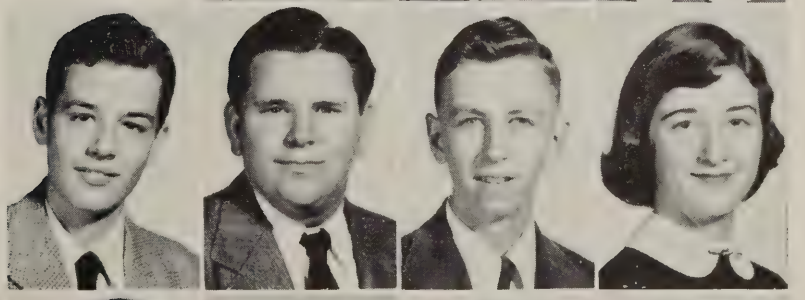

Al Hubbard
Pete Hubbard
Carleton Hughes
Mary Hughes

Shirley Hughes
Martha Hutchison
Billy Jarvis
Beverly Jenkins
Richard Jenkins

Sophomores

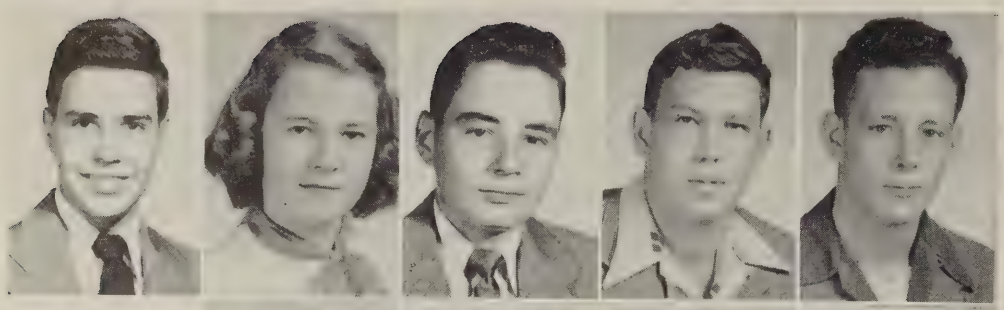

Grover Johnson
Mildred Johnson
Weiland Johnson
Donald Jones
Olin Jones

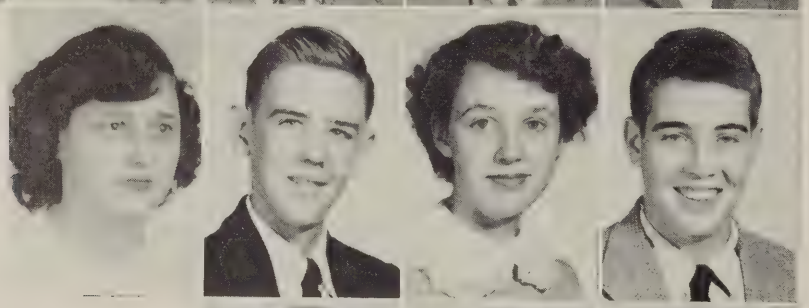

Audrey Jordan
John Jorstad
Kitty Kelly
Ernest Kinsey

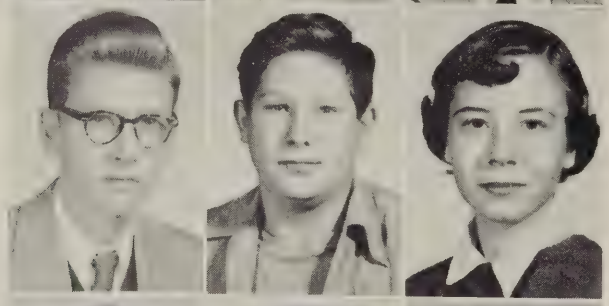

Kenneth Kirkland
Arthur Knipe
Susan Lacy

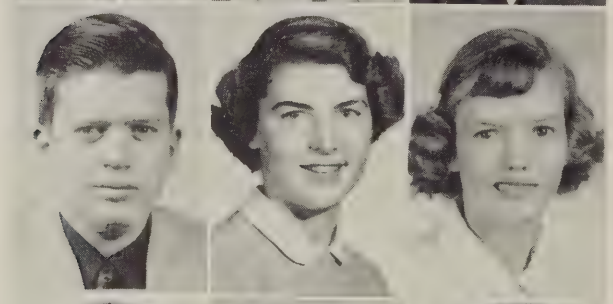

William Ladd
Mary Lipscomb
Patsy Long

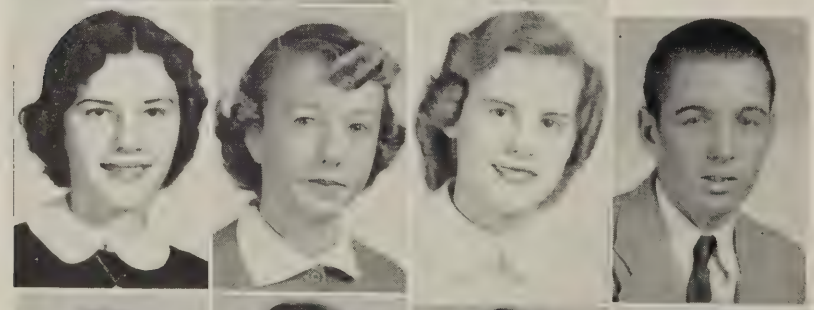

Shirley Lott
Norma Lukhard
Deloria Maddox
Ted Malbone

Gwendolyn Mallory
Eleanor Martin
Connie Matless
Donald Maxwell
Donald McCrea

Sophomores

Ruth McCulloch
Patricia McCue
Guy Meeks
Gerald Miller
David Nagle

Frances Newcomb
Nancy Nuckols
Phyllis Pajchak
Frances Palmore

Billy Parsley
Sumner Patch
Elizabeth Peileke

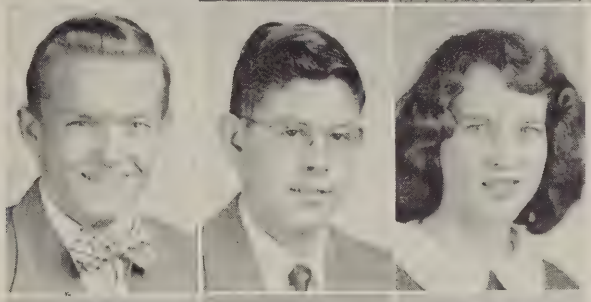

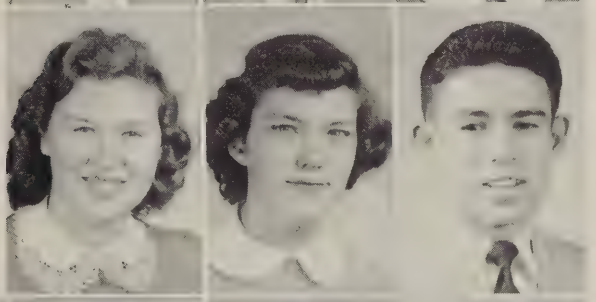

Betty Pemberton
Nancy Perkins
Jack Philips

Mary Poole
William Porter
Cornelia Preddy
David Proctor

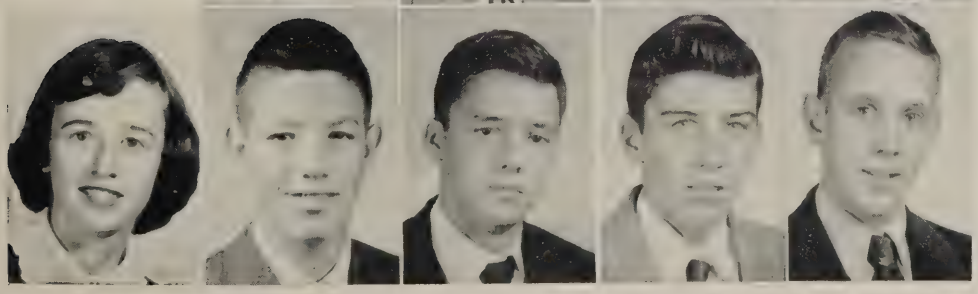

Mary Puryear
Walker Ragsdale
Danny Reardon
Tommy Reardon
David Reid

Sophomores

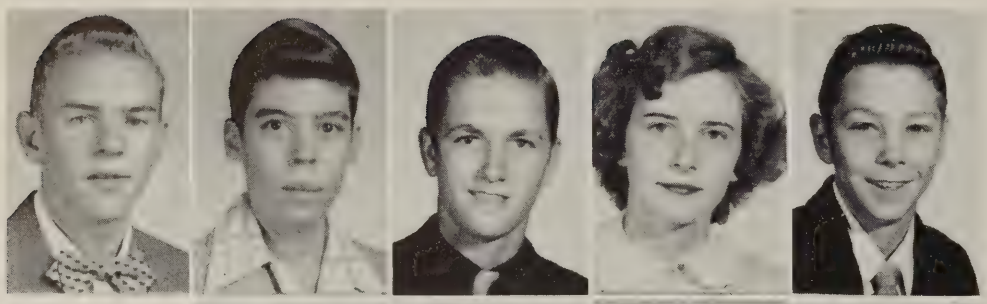

James Rice
Bert Rockey
Robert Rollins
Sally Rothschild
Edward Rutherford

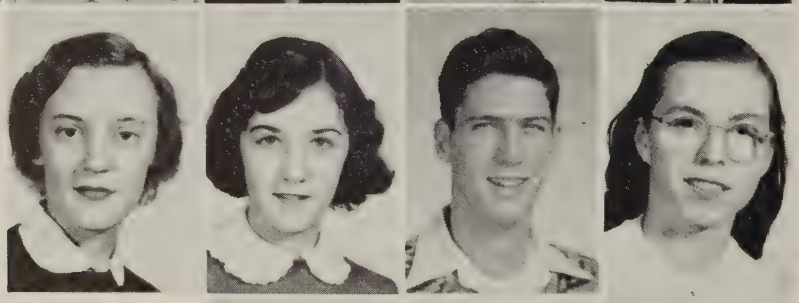

Thelma Sale
Naomi Sandridge
Harry Sauvager
Shirley Schaaf

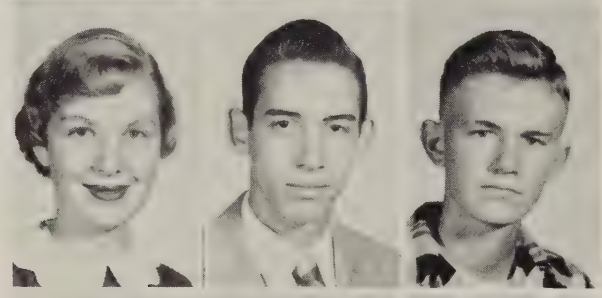

Mary Schafstedde
Sam Schakel
Victor Schalow

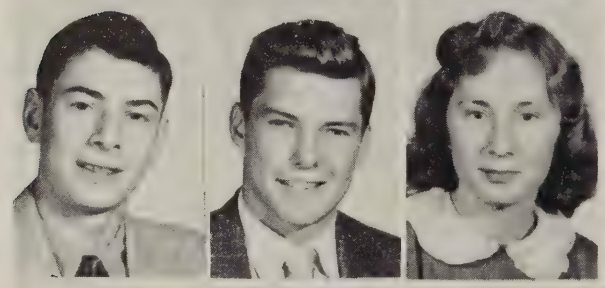

Robert Schnably
Saul Schultz
Jean Scott

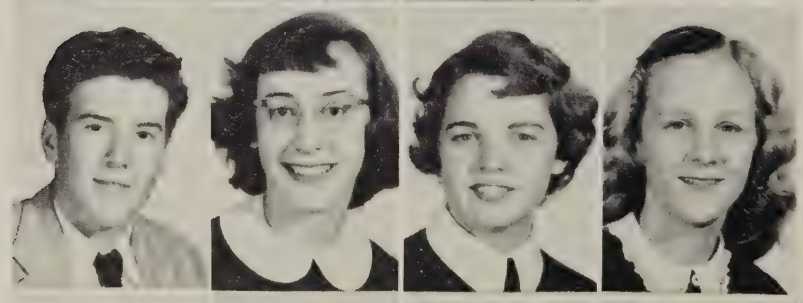

Tommy Sears
Gretchen Sedam
Barbara Shackelford
Joan Shaw

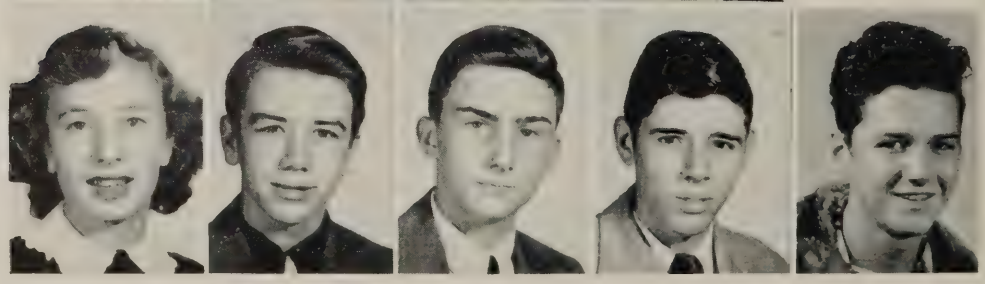

Roselyn Sherman
Clifford Shoaf
Roy Shore
George Shpil
Olan Shrewsbury

Sophomores

Joyce Sikkelee
Jerry Sims
Kenneth Skinner
Juanita Smith
Sarah Smith

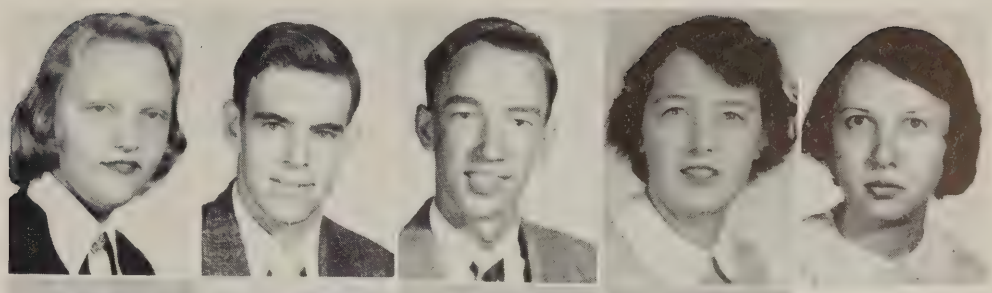

Coralice Somerville
Barbara Snead
Elizabeth Stevenson
Paul Stober

Eva Strickland
Glenn Stroud
Loyal Stuck

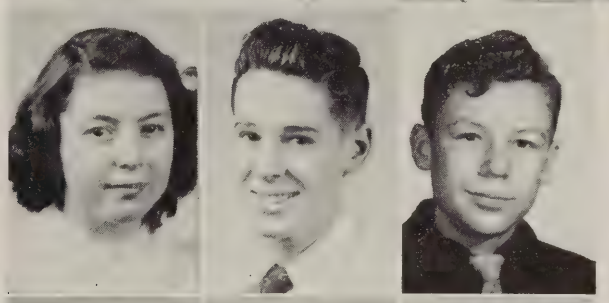

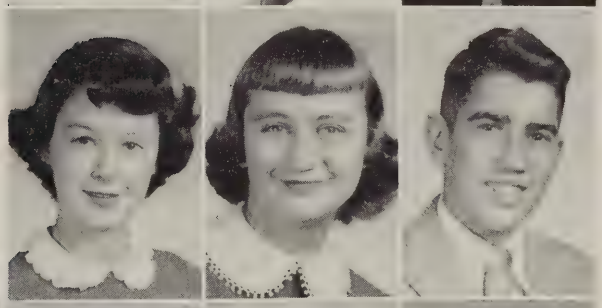

Sherwood Swift
Pat Swinson
Walton Syndor

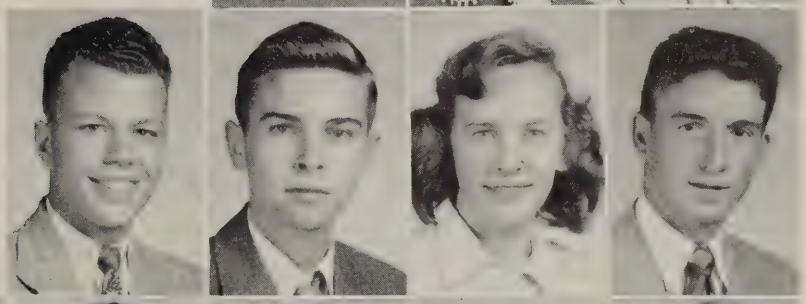

William Teachey
Leland Terrell
Faye Thomas
Robert Todd

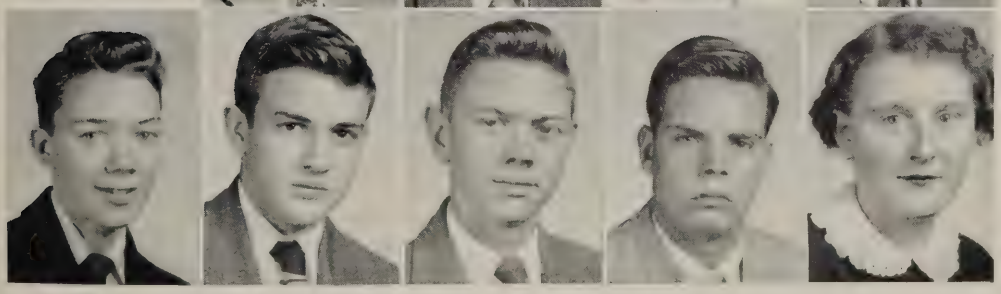

Bill Tredway
Carroll Trice
Ralph Vass
Otha Vial
Carol Wade

Sophomores

Stuart Wallace
Mason Nash
John White
Ryland Whiteside
Herbert Wickham

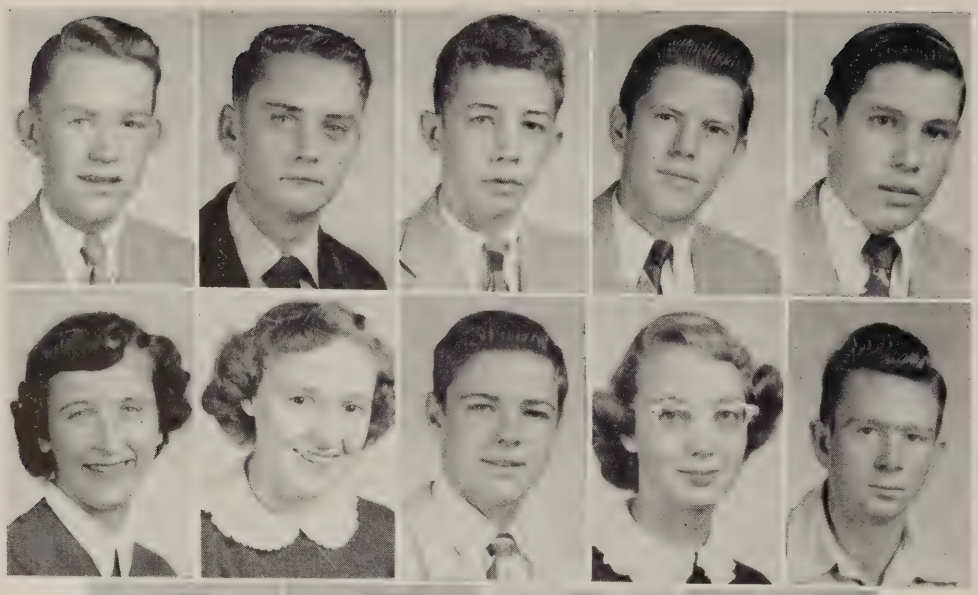

Nancy Wilton
Dot Wiltshire
Rex Wiltshire
Ann Wingate
John Woods

Bunny Woodson
Evelyn Wynn

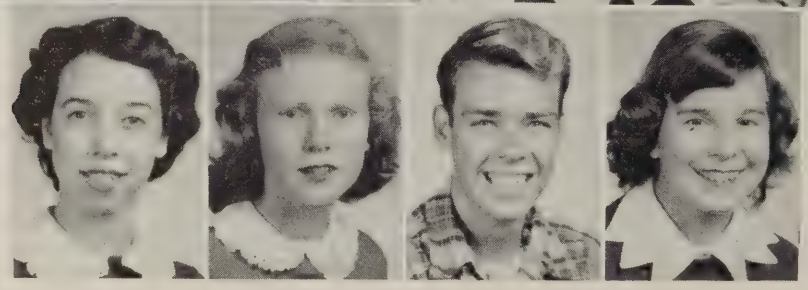

Ray Yarrington
Mary Zaun

Freshman Officers

Nancy Chiles.....President
Melissa Allen.....Vice-President
Louise Norman.....Secretary
Jack Marr.....Treasurer

Freshmen

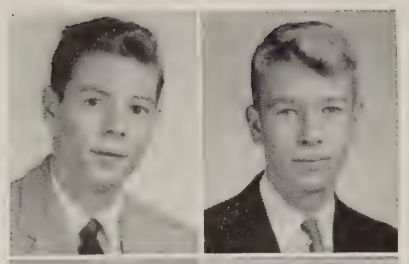

Skeeter Acre
John Adams

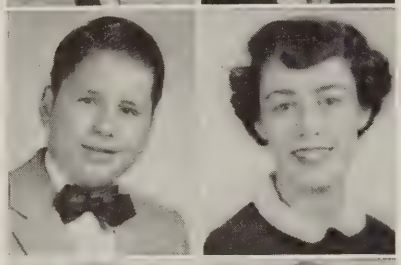

Lawrence Agnew
Barbara Alexander

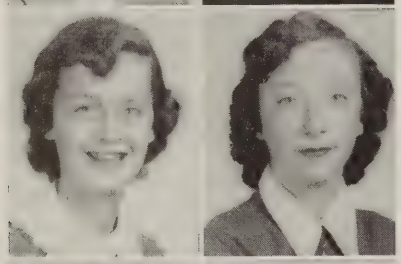

Melissa Allen
Joyce Alley

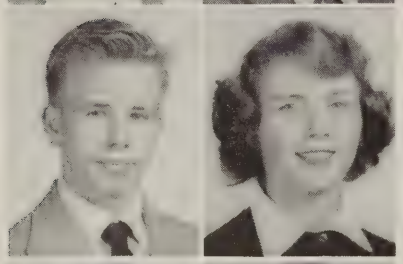

Thomas Amidon
Carole Anderson

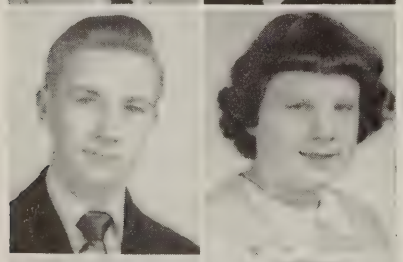

Lionel Arthur
Barbara Bache

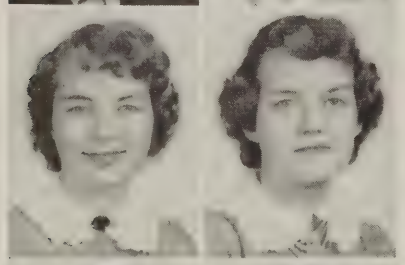

Joan Baldwin
Joyce Baldwin

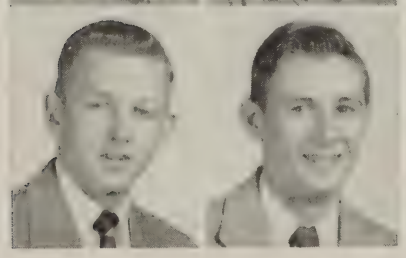

William Barlow
Chris Battenfield

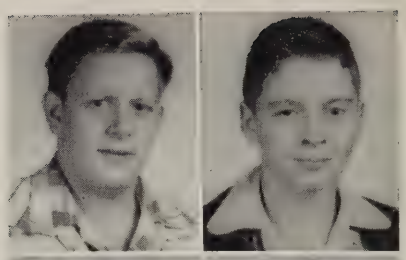

Jack Bender
John Boardman

Jean Borkey
Anna Bowles

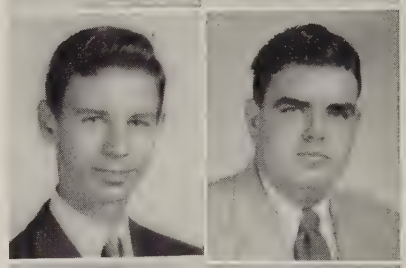

Gordon Boyd
Michael Bradley

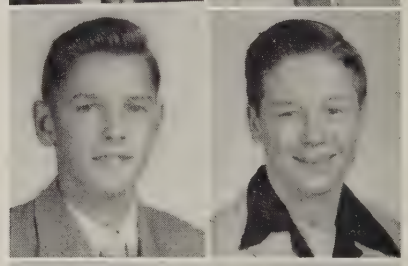

Walter Brauer
Neal Breckenridge

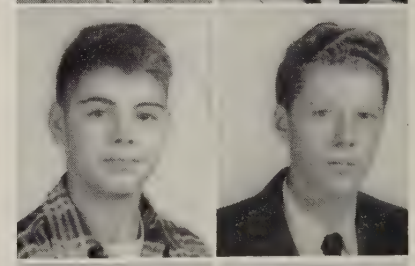

Robert Bremmer
Charles Brittian

Sally Brooks
Harriet Brown

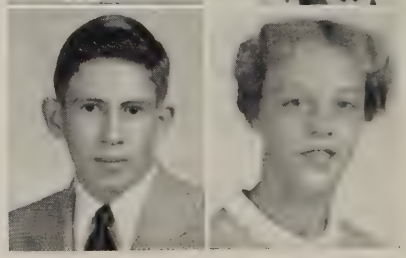

Raymon Bryant
Shirley Buchanan

Freshmen

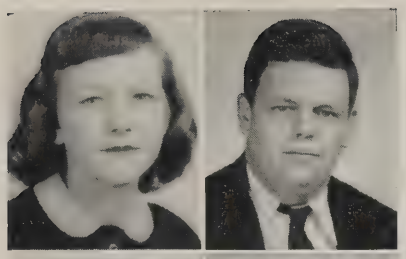

Peggy Bull
John Butler

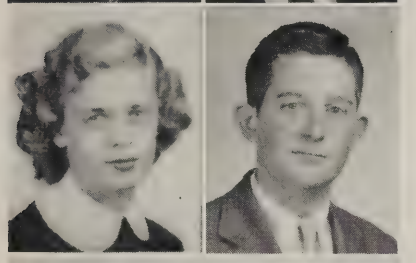

Barbara Carrington
Henry Carter

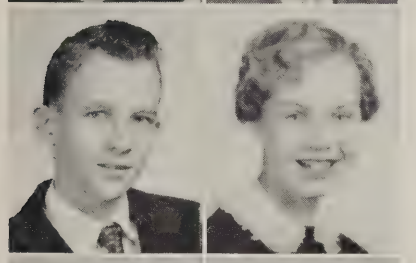

Worth Carter
Barbara Caylor

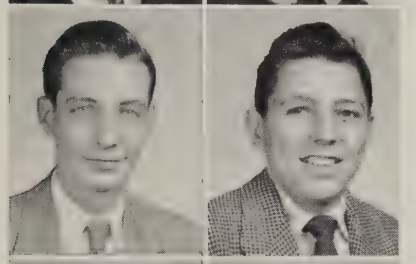

Cary Chapman
Jerry Cheadle

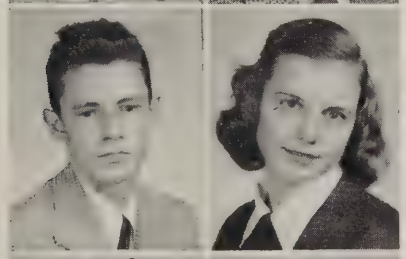

Albert Childrey
Nancy Chiles

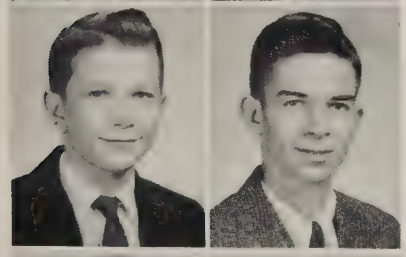

Buddy Clark
Peter Cowan

Helen Cox
Rose Cox

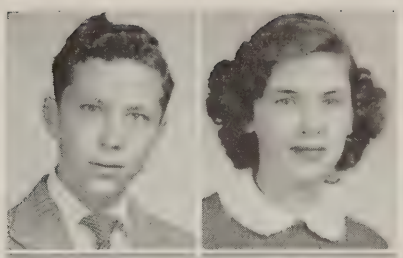

Jack Croker
Edna Crostic

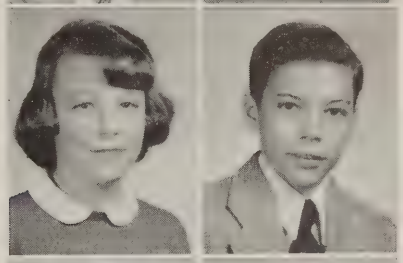

Barbara Culler
Charles Culley

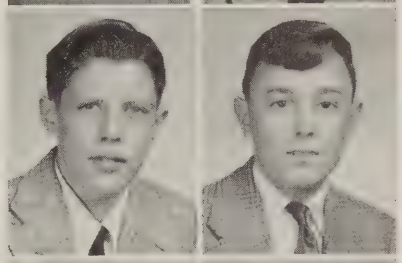

Robert Curtis
William Davis

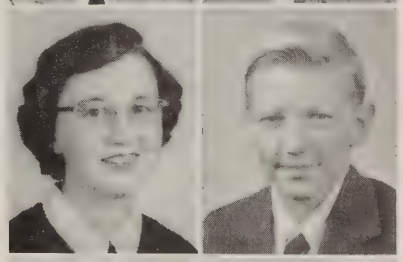

Martha Deane
Joe Deane

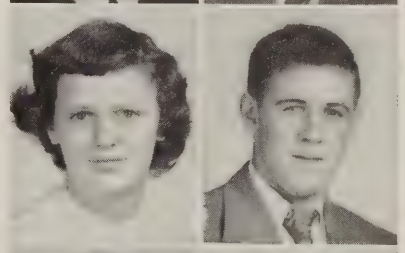

Barbara Dearing
Jack DeBolt

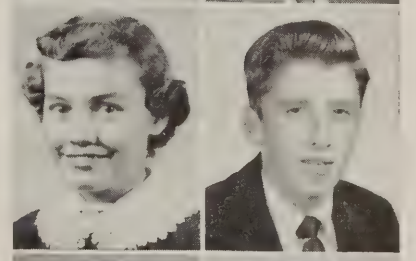

Beverly Deitrick
Berkley Denby

Barbara Dicken
Helen Dickerson

Freshmen

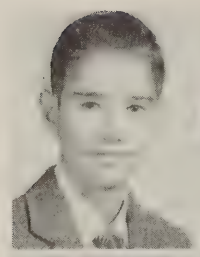

George Dolan
Kathryn Dolan

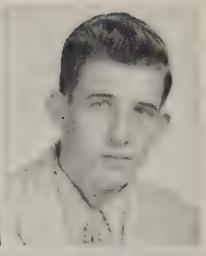

Tom Elliott
Edward Evans

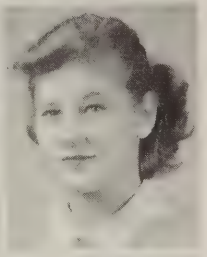

Maxine Dolan
Ann Doss

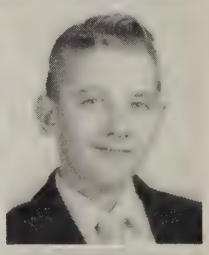

Lucy Feaganes
Aubrey Featherstone

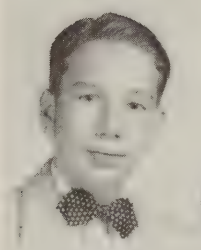

Malcolm Doty
Steve Dudley

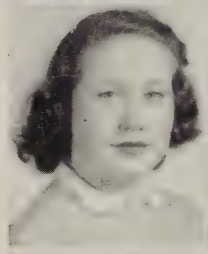

Connie Friedhoff
Gloria Finn

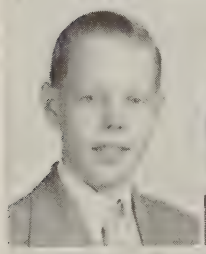

James Dunaway
Mar yDuncan

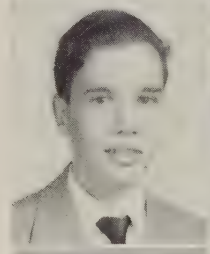

Ronald Finn
Joyce Flanary

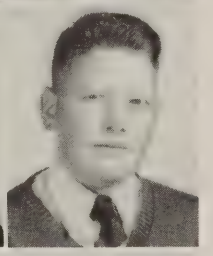

Mosby DuVal
Lawrence Earle

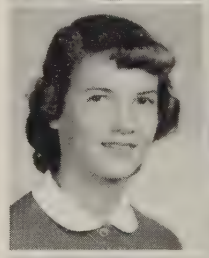

Patsy Fletcher
Ann Floyd

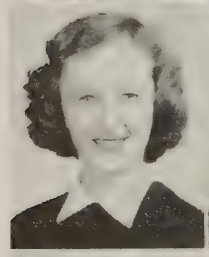

Carol Edds
Annette Edwards

Helen Fox
Melinda Franklin

Jean Eilers
Emma Eillers

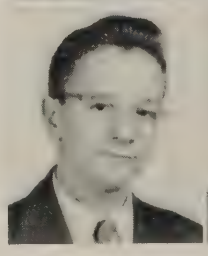
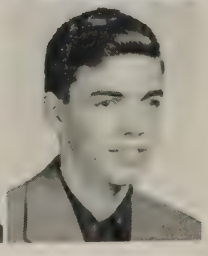

David Frasier
Duke Froeschel

Freshmen

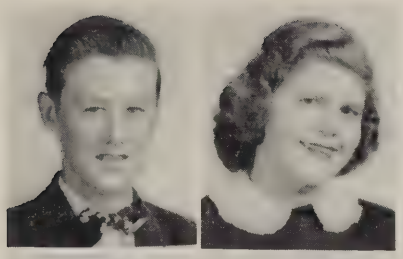

Eugene Furcron
Betty Gartzke

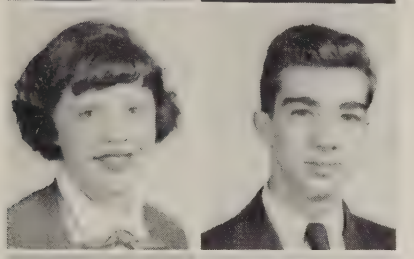

Nancy Green
Barbara Griffing

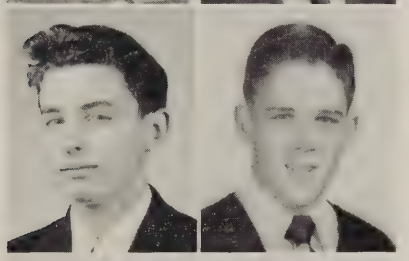

Nancy George
Arthur Giannini

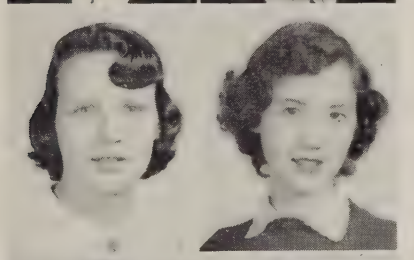

David Griggs
Julius Griggs

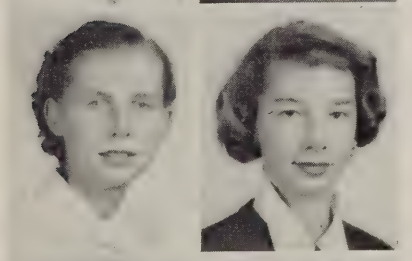

Billy Giles
Tommy Giles

Ginger Guerrant
Dorothy Hale

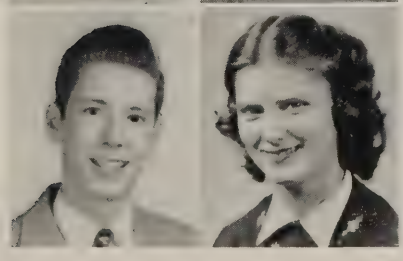

Carol Gilliam
Jean Goodman

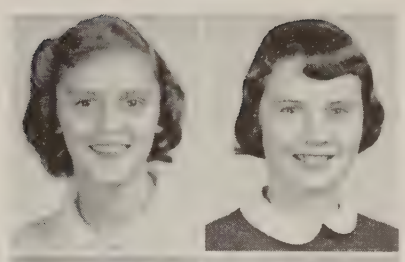

Madelyn Hale
Barbara Hardwiche

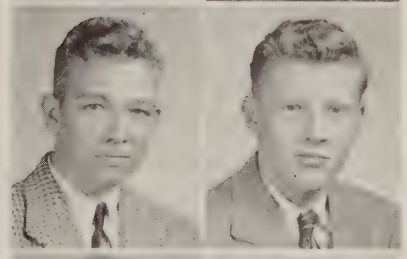

June Gordon
Charlotte Gratz

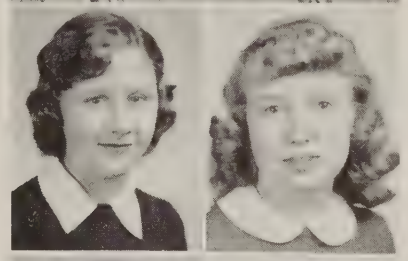

Jenavia Harrelson
Delores Harris

Carol Gravely
Betsy Green

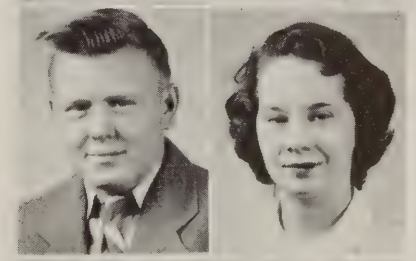

Donald Harris
Emily Harris

Harry Green
Jackie Green

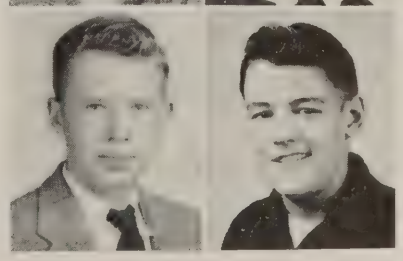

James Harris
Lee Harris

Freshmen

Tom Hartless
Martha Hathaway

Edward Hughes
Jane Hughes

Marilyn Haydon
Evelyn Henderson

Bill Humphries
Catherine Johnson

Ann Hendrick
Anne Hereford

Dorothy Johnson
Beverly Jones

Beverly Hicks
Shirley Hicks

Bobby Jones
Eugene Jones

Mary Hilliard
Jane Hofrichter

Geraldine Jones
Jean Jorstad

Karl Holzback
Janet Howard

Mary Judd
Dorothy Keaton

Norton Howe
Jimmy Hoyle

Joan King
Constance Kirks

Freshmen

Shirley Knighton
Joan Lambert

Mary Lunson
Patsy MacDonald

Warren Lawrence
Phyliss Lawson

Shurl Macklin
Jack Marr

Stuart Lawson
Sara Lecky

Leroy Martin
James Mason

James LeFon
Janice Legon

Mary Massey
Jules Mayeur

Norman Lenker
Tommy Lewis

Drema McClung
Arthur McCrea

Norma Lipscomb
Patsy Long

Henry McGuinn
James Merritt

Gloria Lukhard
Baker Lumpkin

Betty Miller
Valecia Milner

Freshmen

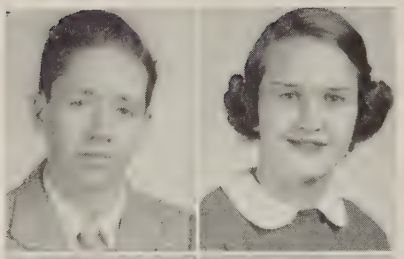

Ronald Minor
Nancy Mize

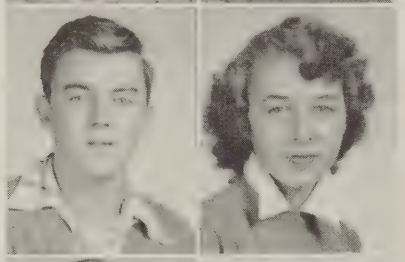

Jerry Moore
Joyce Moore

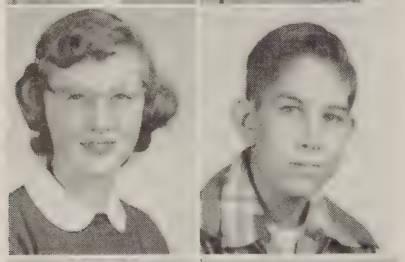

Betty Morris
Vance Motley

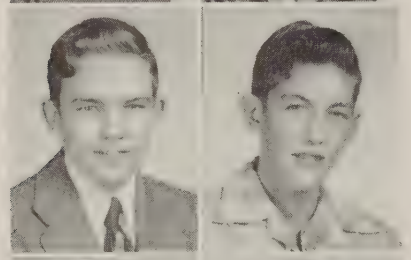

James Murray
Bill Murphy

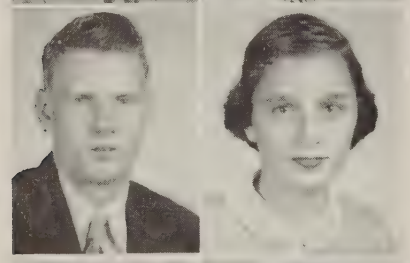

William Neagle
Louise Norman

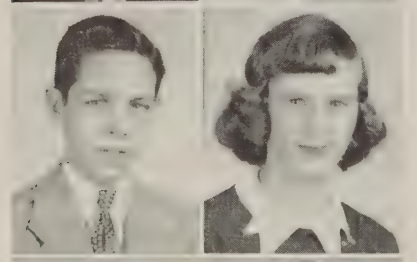

Judson Nuckols
Carolyn Olmstead

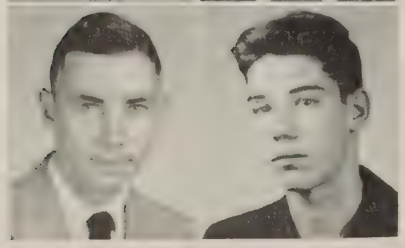

George O'Mara
Southworth Orcutt

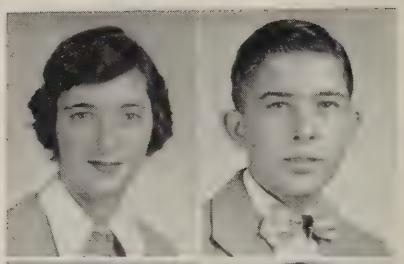

Nellie Orndoff
Ellwood Owen

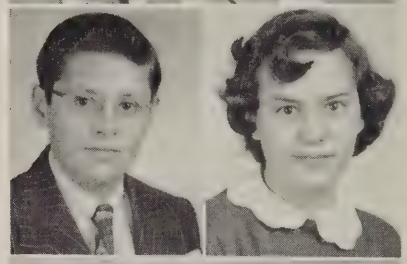

William Pairo
Harriet Phillips

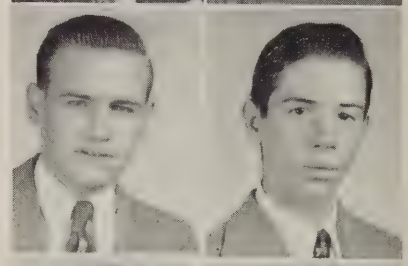

Reuben Pillow
George Pollard

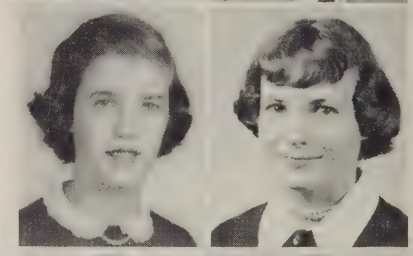

Carol Pridgen
Mary Reynolds

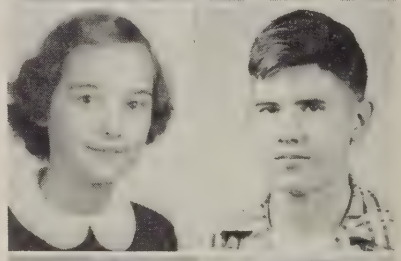

Jeanie Rice
Leroy Richardson

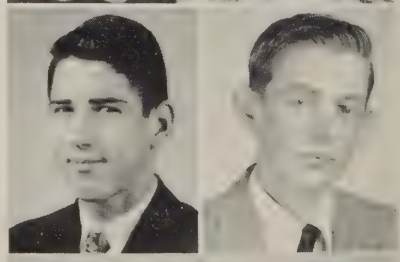

Wiley Rimmer
James Robertson

Lawrence Roberson
Neale Robertson

Freshmen

William Robertson
Samantha Robinson

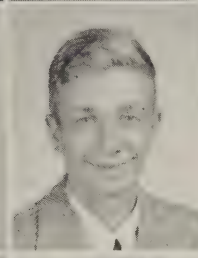

Emily Rogers
Cecil Rose

Barbara Rowe
Barbara Salmon

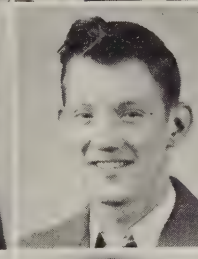

Mary Saunders
David Schakel

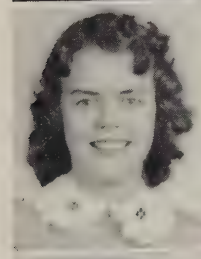
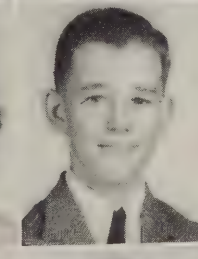

Betty Schooles
Massey Seay

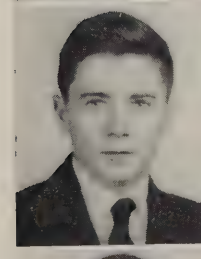

Frank Sease
Pat Seitz

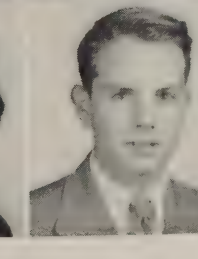

Arline Shafer
Michael Sharpe

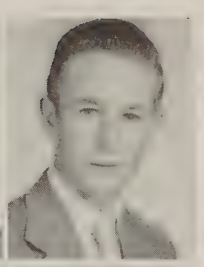

Barbara Shearin
Jerry Shelton

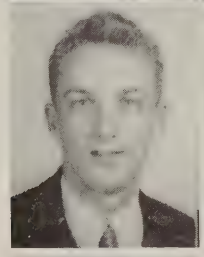

Leslie Shelton
Barbara Slaughter

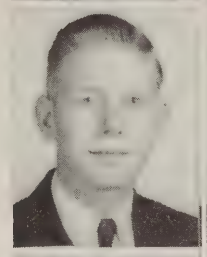
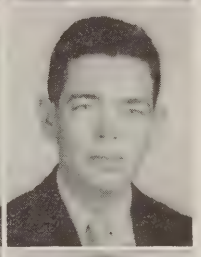

Wesley Smart
Clifton Smith

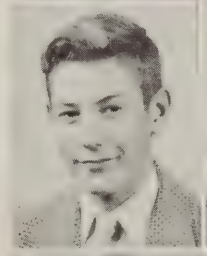

Gordon Smith
Jerry Smith

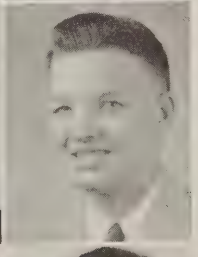

Helen Snedeker
Bobby Stansell

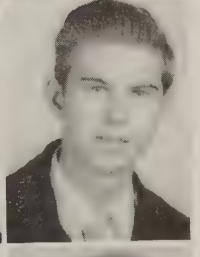

Bob Stone
Eddie Stone

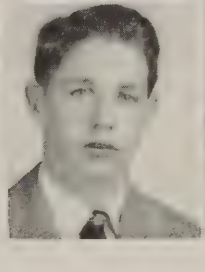

Vernon Stone
Ruth Tate

Freshmen

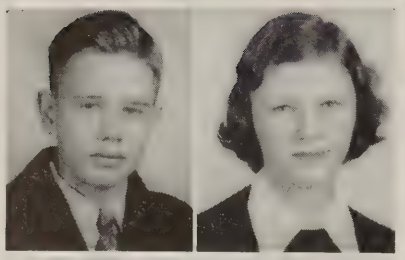

Teddy Tate
Jeanie Taylor

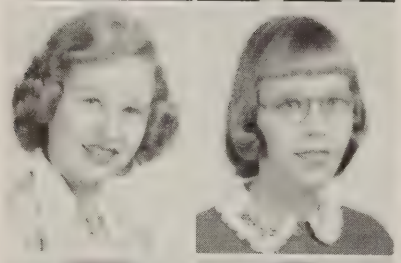

Helen Thamann
Shirley Thomas

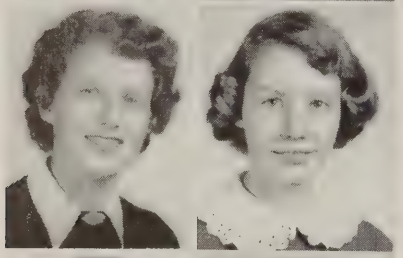

Janet Tiller
Barbara Tingle

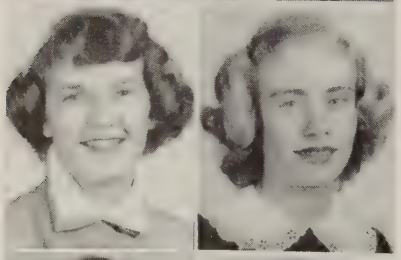

Christobelle Tinsley
Judy Toler

Martha Trevett
Beverly Tyler

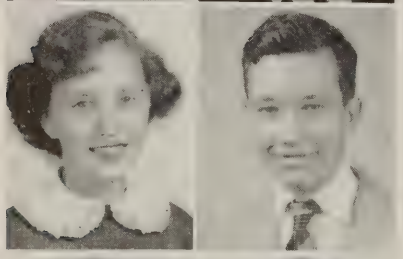

Rosmarie Valdrigie
Jack Vermillion

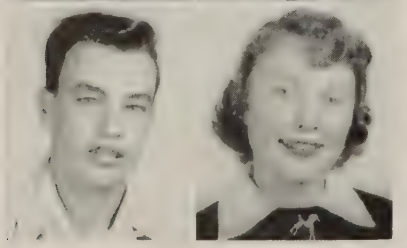

Buddy Walton
Kathryn Watson

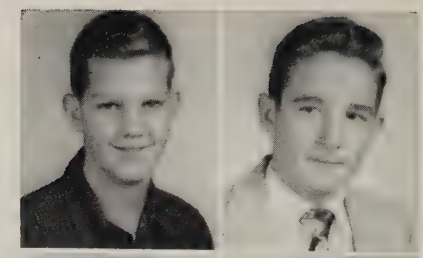

Toney Weiler
Daniel Weis

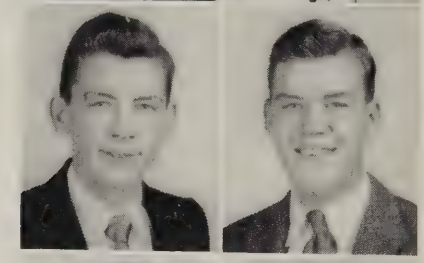

Coleman Whitaker
Thomas Whitaker

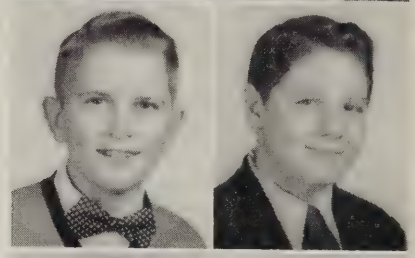

Ernest White
Jack White

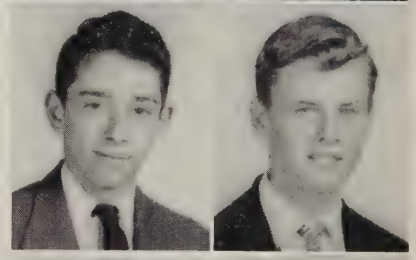

Jimmy Wickham
Linwood Wilcox

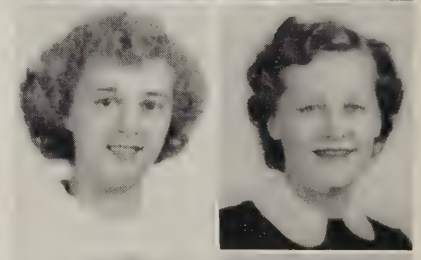

Mary Williams
Josephine Willis

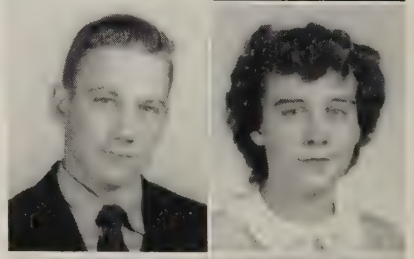

Larry Willis
Doris Wilson

Virginia Wilson
Elsie Wingfield

Freshmen

Harvey Wingfield
Alice Wirt

Edna Wood
Regina Woodson

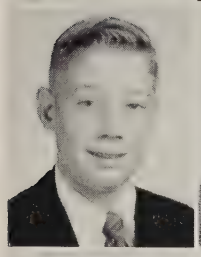
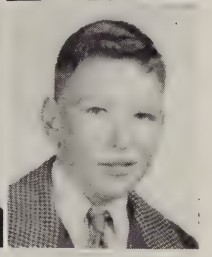

James Woolard
Elmo Yancey

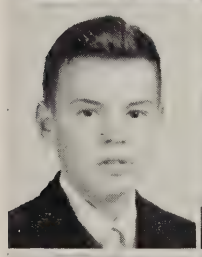

Reed Yancey
Betty Young

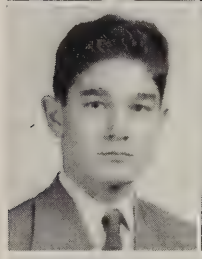

Harvey Young
Henry Young

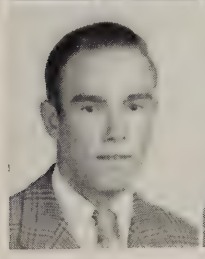
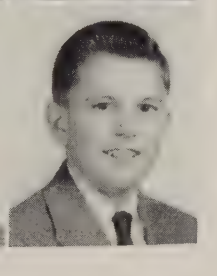

Jimmy Zaun
Richard Ziglar

Eighth Grade

Eighth Grade

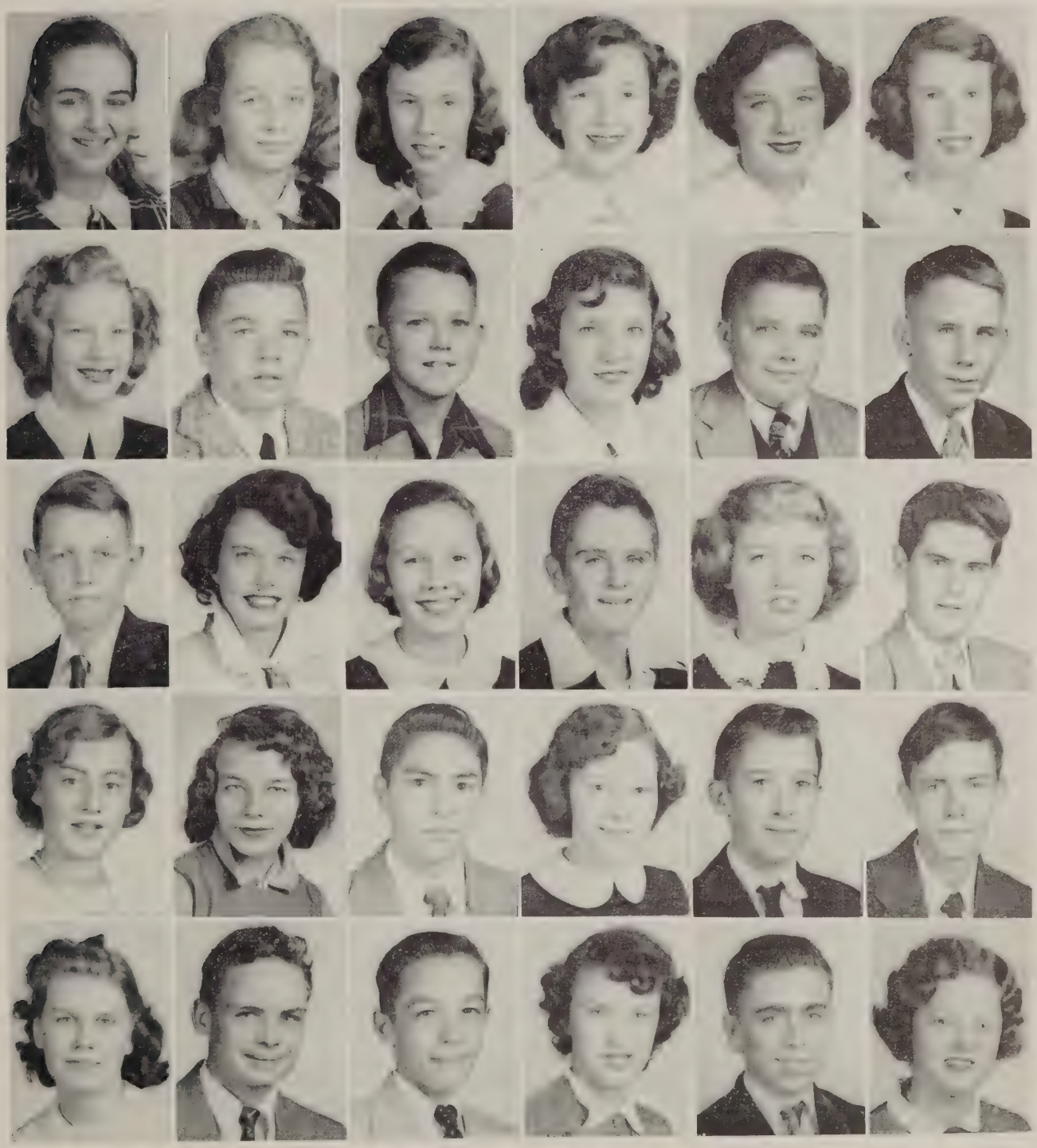

Janet Abbott
Marie Atkisson
Wayne Barlow
Betsy Berry
Mary Blount

Lynne Abbott
Robert Axselle
Carolyn Barrett
Joyce Berryman
Richard Blue

Judith Adams
Robert Baines
Betty Bartholomew
Buddy Bettis
Clifford Bolton

Evelyn Albert
Annie Barker
Graham Baughan
Carol Bevell
LaVerne Bowless

Virginia Alley
Denny Barker
Barbara Bell
Gordon Blair
David Brimmer

Patricia Atack
Joe Barker
Paul Belz
Aubrey Blanton
Beverly Brittain

Eighth Grade

Patricia Brooks
Billy Burton
Daniel Chappell
George Condyles
Nancy Crowder

Wallace Brooks
Robert Burton
Raymond Clark
Shirley Corley
Robert Daniel

Bobby Brown
Bruce Byer
William Clark
Robert Cox
James Davis

Ruth Brown
Neal Callaham
Janice Cleaton
Ronald Crawford
Katherine Davis

Paul Bruffey
John Cammeran
Faye Compton
William Crone
Virginia Davis

Robert Buchanan
Marshall Chamberlayne
Myrna Compton
Joyce Cross
Evelyn Dean

Eighth Grade

Joyce Dearing
Martha Doumlele
Martha Dyson
Sherrie Elliott
Margaret Farmer

Brian Dementi
Martha Duke
Billy Easter
Jack Evans
Ann Faulkner

Cleveland Dempey
Mary Dunbar
Frank Eastman
Michael Faina
Charles Flammia

Nicholas DesChamps
Carolyn Dunn
Mac Ebert
Gergory Faison
Ronald Fletcher

Ann Dewshivry
Robert Dyke
Perry Edgeworth
Nancy Faison
Earl Flippo

Patsy Doggett
Sidney Dyke
Virginia Edwards
Sandra Falkenstein
Harry Floyd

Eighth Grade

Cliff Ford
Nancy Gardner
John Gratz
James Gwalthey
Warren Hall

Henry Ford
Mary Garris
Gloria Green
Davis Hairston
Glenda Hancock

Samuel Ford
Patsy Gentry
Shirley Gregory
Barbara Hall
Robert Hargrave

Henry Foster
Billy Gill
Kenneth Gross
Bobby Hall
John Harrelson

Raymond Foster
Herman Glenn
Carol Gustauson
Maria Hall
Berkeley Harris

Jayne Gardner
Gerry Graff
William Guthrow
Thomas Hall
Flora Harris

Eighth Grade

George Hart
Mary Hockaday
Eidson Howard
Jean Irvine
Shirley Johnson

Bobby Hasty
Hilda Hodges
Dallas Hubbard
Shirley Isbell
Beverly Jones

Frank Heckman
Donald Holmes
Charles Hughes
Murray Janus
Edward Jones

Kate Hegnsle
Frances Holton
George Hughes
Charlotte Jenkins
Judy Jones

Louise Herrington
John Hook
Ann Hughey
Betty Johnson
Marsha Jones

Dreama Hicks
Lorain Hoover
Phillip Ingersoll
Robert Johnson
Melvin Jones

Eighth Grade

Earnest Kelley
John Kiernon
Margaret Lake
Dickie Layne
Nancy Jane Lloyd

Mabel Kelley
Raymond Kincaid
Bobbie Landis
William Layne
Nancy Lee Lloyd

Mary Kelley
Rosalind King
Betty Lawrence
Dayton Leadbetter
Kenneth Lorente

Martha Kellogg
Sarah Koch
Elsie Lawrence
Patricia Lee
Billy Love

Sarah Key
William Krueger
Leland Layell
Donald Lipe
JoAnne Lowry

Joseph Kibler
Rhoderick Lacy
Betty Layne
Patricia Lipscomb
Stuart Luchenburg

Eighth Grade

William Luck
Janet McGuinn
Virginia Merritt
Ronnie Montgomery
Lewis Moseley

Charlotte Lukhard
Betty McGuire
Charles Meyers
Barbara Moore
James Murray

Nancy Malbone
Betty McLaughlin
Harold Miller
Mary Moore
Anne Myers

Jack Martin
Patricia McMann
Lois Mills
Shirley Moore
John Nash

Alfred Mason
Carol Meehan
Beverly Mitchell
Ann Morris
Joyce Neill

Jean McSowell
David Melton
Mary Mitchell
Joyce Morris
David Nemeth

Eighth Grade

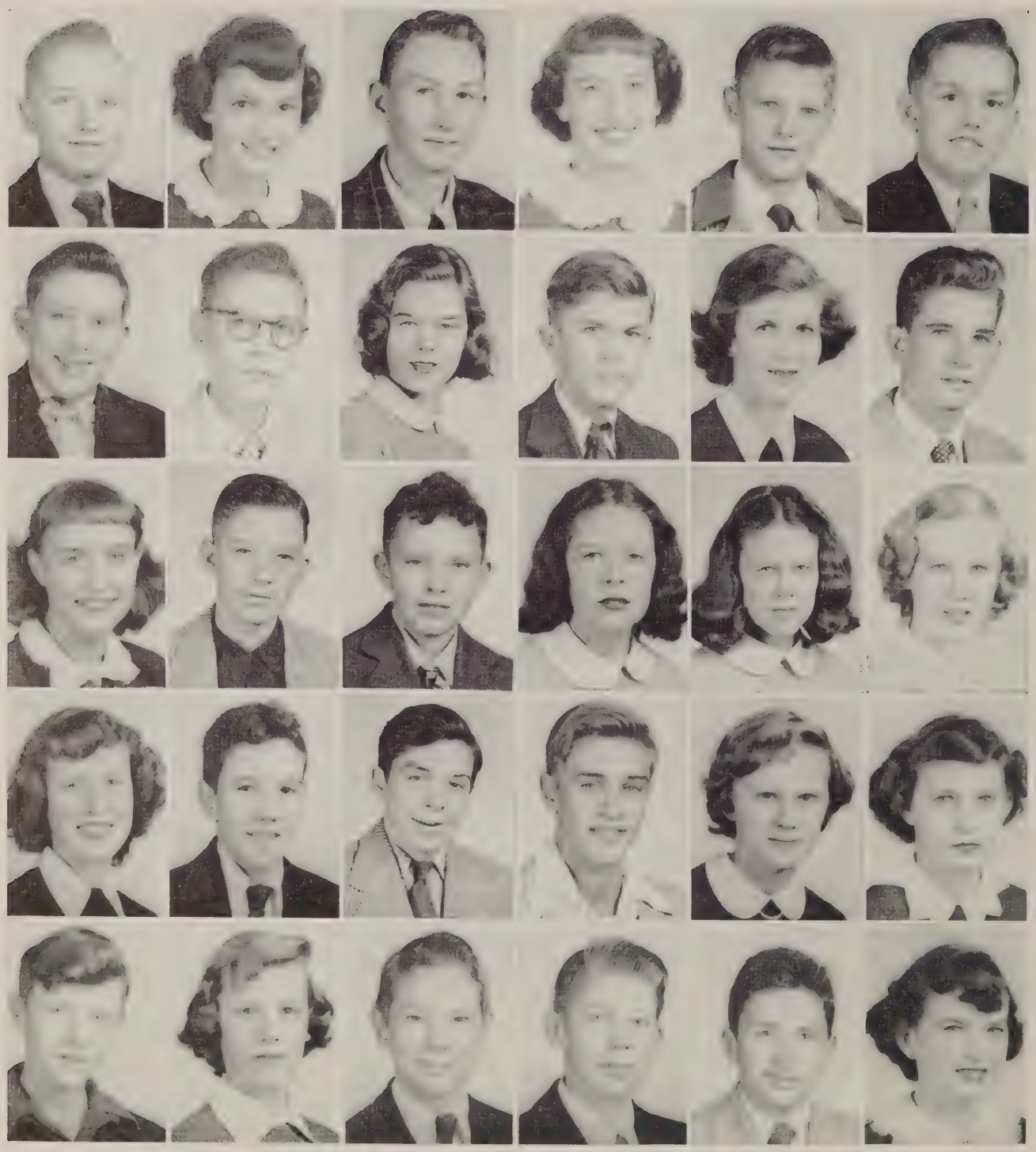

Richard Nelson
Ronnie O'Connel
Gay Palmore
Ann Peay
Jeffrey Poling

Patricia Nicklolas
Lewis Oliver
Wayne Parks
William Pemberton
Rita Porterfield

Charles Noble
Cynthia Orcutt
Carter Patch
Charles Perkinson
Robert Pounders

Betty Nuckols
Daneil Overton
Ethel Patch
Ray Perrin
Ralph Powell

Paul O'Brien
Mary Owen
Kistie Patch
Mary Perry
David Pressner

Glen O'Connel
Douglas Palmore
Betty Paxton
Dorothy Pickford
Beverly Proctor

Eighth Grade

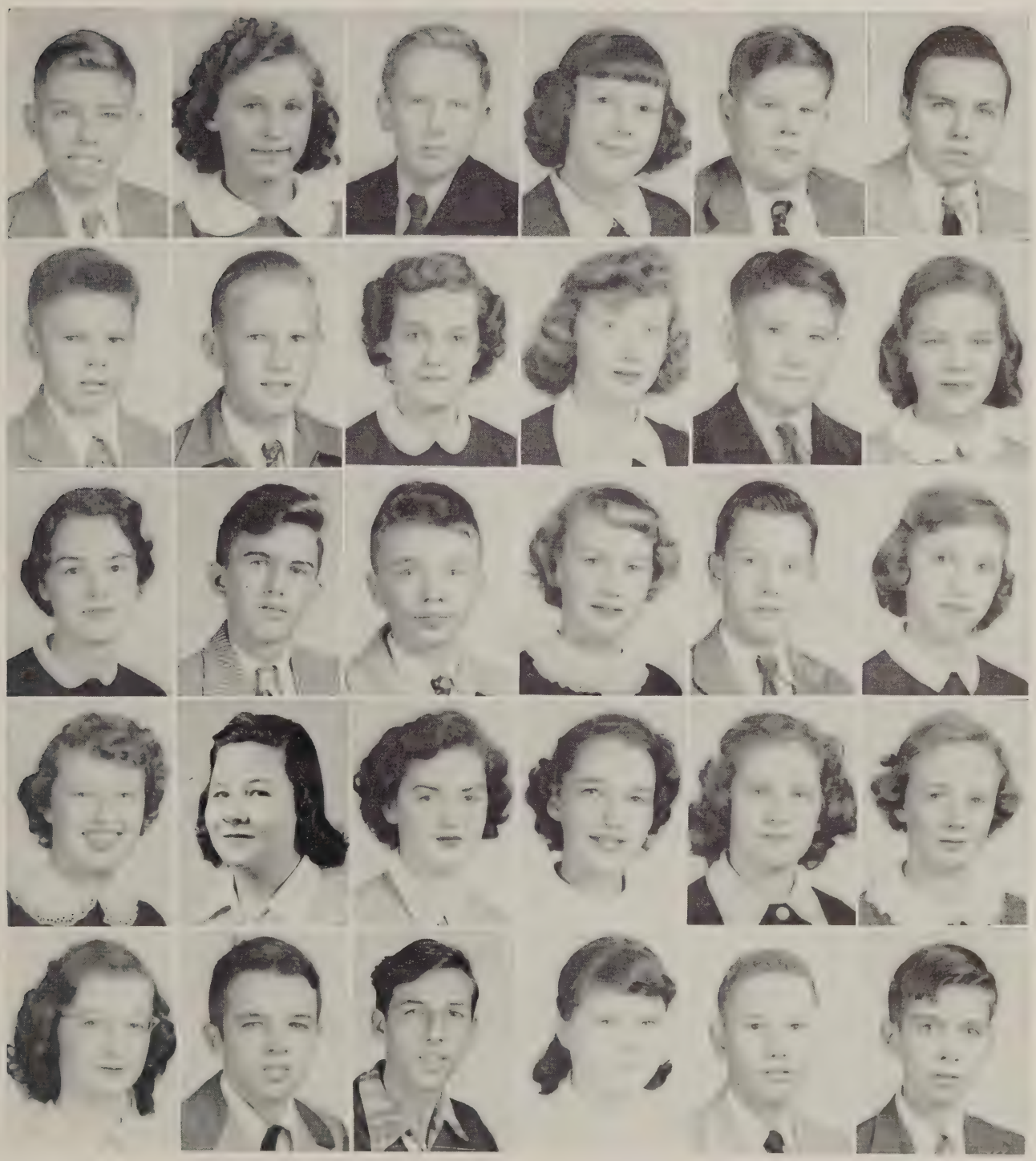

Garnett Puckett
Albert Rogers
Jan Rutan
Shirley Shelby
Christine Snoddy

Joyce Quann
Melvin Rollins
John Savage
Betty Shore
Winton Spiller

Richard Raddin
JoAnn Romans
Alvin Schalow
Claudine Shrewsbury
Lloyd Stanley

Wanda Ragsdale
Frances Rommel
Carolyn Schermerhorn
Susette Sides
Selma Stanley

James Ramky
Thomas Rosser
Lee Senn
Gloria Sinles
John Stephenson

Bertram Robins
Patsy Russell
Vicki Sharpe
Patty Smith
Leroi Stevens

Eighth Grade

Albert Stuck
Sandra Thomas
Betty Troxell
Barbara Via
Townley Watkins

Ann Swaim
Dallas Thompson
Gilbert Turnage
Robert Wade
Jimmy Watts

Joyce Tanner
Bobby Thornton
Betty Tyler
Ray Wallace
Evelyn Whittaker

Dell Taylor
Mary Thornton
James Urban
Robie Walls
Franklin Whittaker

James Thacker
Sue Toombs
Betty Vesely
Linwood Ward
Billie Wickham

Glenda Thomas
Robert Trexler
Doris Vesely
Neal Ward
Walter Wildman

Eighth Grade

Lawrence Wilkinson
Barbara Wiltshire

Katherine Williams
Gretchen Woerner

William Willie
Anna Wright

Glenice Willis
Roberta Wright

Robert Willis
Marguerite Wyatt

Charles Wilson
Bernice Young

58

ORGANIZATIONS

Johnny Moody, Jean Thompson, George Niedermayer, Mr. Jett, Mrs. Culpeper, and Francis Garey.

S. C. A.

The student council is the governing body of the Student Cooperative Association, which is a student organization. It is composed of the President, Vice-President, Secretary and Treasurer of the S.C.A., one Representative from each homeroom, and the Presidents of the Junior and Senior classes.

The various duties of this organization includes arranging a calendar of activities

First row: Glen Stroud, Bill Murphy, Richard Fowler, Janet Howard, Leroy Senn. *Second row*: Gail Woodson, Barbara Wilke, Loretta Kuhn, Barbara Alexander, Joy Gravely, Katherine Watson. *Third row:* Gail Leonard, Katherine Hegrsle, Carol Bevel, Susette Lides, Ann Floyd, Harriet Phillips. *Fourth row:* Beverly Stuck, Sheila Atack, Mary Lou Woolard, Carol Gustavson, Kathryn Bache, Ann Norris Myres, Evelyn Flammia, Mary Jo Reynolds, Bernice Floyd, Nancy Chiles, Elise May Lawrence. *Fifth row:* Jimmy Hoyle, Kenneth Kirkland, Paul Belz, Bobby Crowder, Garland Kirby, Ronnie Montgomery, Albert Childress, Timmie Teachey, Danny Reardon, Saul Schultz.

for the year, organizing these activities, and controlling the funds they use. Members of the council attend various meetings and conventions, the purposes of which are to promote better student functions, government, and participation.

The activities of the S.C.A., which are planned by the Council are the Dramatic and Literary Activities, Social Functions, class organization, school newspaper finances and other special celebrations and events.

Kneeling: Barbara Mays, Sally Niedermayer, Jane Hunter, Madeline Oliver, Billy Nelson, and Thelma Flynn. *First row:* Loretta Kuhn, Annette Roberget, Gail Woodson, Barbara Wilke, Phyllis Edmonds, Alice Holladay, Shirley Crews, Dorothy Melton, Jean Thompson, and Mrs. Brockenbrough. *Second row:* Richard Fowler, Harry Tomlinson, Melvin Ford, Francis Garey, and Johnny Moody.

Beta Club

President.....Billy Nelson
Vice President..Sally Niedermayer
Secretary.....Madeline Oliver
Treasurer.....Jane Hunter

The purpose of the club is the promotion of honesty, service and leadership among high school students. Its plans are the Foreign State Program, to paint and decorate Auxiliary Cafeteria, and to design and sell school banners.

Tapping is done twice a year, once in the Fall and again in the Spring. Members are chosen on leadership, achievement and character. Two social functions are held yearly. One to honor new members, and the other a dance and banquet.

First row, seated: Bill Dyke, Ted Lake, Mr. Owens, Evelyn Layne, Ruth McCullogh, Gretchn Sedam, Carol Bevill, Jack White. *Second row, standing:* Kenneth Lorrente, Teddy Tate, Larry Agnew, Albert Childrey, Raymond Bryant, Worth Carter, Richard Flower, Ed Flippen, Jeannie Thompson, Francis Garey.

The Forum Club

President.....Francis Gary

Sponsors.....Mrs. Everett, Mrs. Marshall, Mrs. Means

The aim is to develop more interest in current issues through discussion, research, debates and reading. This club also promotes interest in literary activities.

The Panthianette

GAIL LEONARD
Editor-in-Chief

Seated: Teddy Saunders, Henry Failing, Gail Leonard, Ed Flippen, Sheila Atack, George Niedermayer, and Shirley Crews.
Standing: Mary Goode, Mary Kendrick, Charlotte Bruce, and Mrs. Culpeper.

Seated: Dorothy Wiltshire, Harriet Brown, Jean Wolfe, Elizabeth Stevenson, Virginia Hood, Doris Venely, Betty Veseley, Mary Moore, Beverly Mitchell. *Standing:* Raymond Kincaid, Billy Love, Joe Barker, Bobby Snaverly, Bobby Burns, Stuart Luchenburg, Richard Perich, Dickie Nelson, Hugh Johnson.

The Panthianette

Editor-in-Chief.....Gail Leonard

Associate Editor.....Ed Flippen

Sponsor.....Mrs. Culpeper

The aims of the newspaper club are to give the students a better school paper that covers all school activities, and to have better pictures and headlines. Every year they send a paper to the SIPA Convention to be judged.

1952 PANT

Horace Stancil, John Failing, Mrs. Osborne, Shirley Dale, Mrs. Mizelle.

Editor.....Shirley Dale

Assistant Editor.....John Failing

Photographer.....Horace Stancil

Business Manager.....Phyllis Edmonds

Treasurer.....Madeline Oliver

Chairmen.....Thelma Flynn, Alice Holladay

Sponsors.....Mrs. Osborne, Mrs. Mizelle, Mrs. Dodson

EDITORIAL STAFF

Seated: Barbara Bache, Barbara Anderson, Betty Spicer, Sue Crosley, Carol Edds, Alma Stinson, Noellie Bybee, and Joyce Peregoy. *Standing:* Shirley Welcher, Louise Norman, Helen Snedeker, Mary Lou Woolard, Adnie Walton, Shirley Lott, Elaine Campbell, and Sara Combs.

Seated: Gloria Flynn, Jean Hale, Nancy Wilton, Pat Davenport, Evelyn Henderson, Judy Toler, Nancy Phillips, and Shirley Heckler. *Standing:* John Harris, Melinda Franklin, Ann Floyd, Joy Flannery, Charlotte Gratz, Mary Hilliard, Beverly Wingfield, and Mary Massey.

Not pictured: Phyllis Lawson and Jean Witten.

AN STAFF

It is the wish of the yearbook staff to produce a bigger and all-round better yearbook in 1952 for the students and faculty members of Hermitage High School.

BUSINESS STAFF

Thelma Flynn, Phyllis Edmonds, Mrs. Dodson, Madeline Oliver, Alice Holladay.

Sitting: Phyllis Edmonds, Adnie Walton, Janet Howard, Mary Lou Woolard, Patsy Burgess, Madeline Oliver, Thelma Flynn, Helen Dunnington, Jean Eilers, and Aubrey Featherstone. *Standing:* Mary Brown, Nancy Chiles, Dorothy Hale, and Connie Friedhoff.

Sitting: Alice Holladay, and Anna Harris. *Standing:* Delmar Nash, Frances Mayeur, Pat Crawford, Bettie Foster, Gloria Gayle, Joan Jones, Catherine Bache, Jacque Harding, Mary Robertson, Patty Barden, and Beverly Jenkins.

Seated: Herman Trimmer, Shirley Tweed, Shirley Willis, Ann Doss, Martha Dean, and Helen Fox. *Standing:* Barbara Perrot, Barbara Wyatt, Bobby Stansell, Billy Davis, Betsy Auten, and Bettie Flint.

President.....Patricia Davenport
Vice-President.....Thomas Bruce
Secretary.....Mildred White
Treasurer.....Joan Shearin
Reporter.....Dorothy Melton
Sponsors.....Mrs. Williams, Mrs. Dodson, Miss Haydon

FUTURE BUSINESS

Sitting: Joan Shearin, Dorothy Melton, Pat Davenport, Thomas Bruce, and Mildred White.

The Hermitage Chapter of the Future Business Leaders of America had its first meeting October 12, 1951. It is composed of 29 members. Committees were appointed, and at once everyone became an active member.

The F.B.L.A. colors are blue and gold. Its purpose is to help develop better business leaders for America.

Many activities sponsored by the F.B.L.A. took place during the year. Some of them were: a study of parliamentary procedure, the beautiful Installation Service, typing for the school, clubs, a party, a follow-up of business graduates, and the filling of a scrapbook, describing the activities. Fun and work were enjoyed by all.

LEADERS OF AMERICA

First row: Jean Hale, Elizabeth Stevenson, Barbara Harris, James Rice, Beverly Crews, Ann Wilcox, Mrs. Williams, and Jean Yancey. *Second row:* Barbara Wyatt, Korinne Comer, Muriel Charles, Louise Stitzer, Miss Haydon, June Farmer, and Joan Jones. *Third row:* Shirley Dale, Carolyn Carneal, Caroline Stitzer, Mrs. Dodson, and Mary Knipe.

Loretta Kuhn, Miss Staples, Betsy Auten, Lillian Lukhard, Miss Howell, Gail Woodson, and Shirley Crews.

F. H. A.

President.....Lillian Lukhard

Vice-President.....Gail Woodson

Secretary.....Shirley Crews

Treasurer.....Loretta Kuhn

Reporter.....Betsy Auten

Sponsors..... { Miss Howell / Miss Staples

PERIOD 1—*First row:* Mary Goode, Helen Dunnington, Loretta Kuhn, Shirley Welcher, Jean Hale, and Noellie Bybee. *Second row:* Ruth Tate, Gail Woodson, Patsy Haddon, Nancy Perkins, Shirley Willis, and Shirley Tweed. *Third row:* Helen Thaman, Betty Burton, Shirley Underwood, Phyllis Pajchak, Jeannie Harris, and Mary Poole. *Fourth row:* Frances Dean, Janice Neal, Joyce Baldwin, Peggy Edwards, and Shirley Crews. *Fifth row:* Belle Childress, and Ann Phifer.

PERIOD 2 AND 5—*Standing:* Gwen Mallory and Janet Howard. *First row:* Norma Lipscomb, Betty Young, Barbara Hays, Bettie Flint, Sadie Duke, Billie Flint, Sally Brooks, Helen Cox, Teddy Saunders, and Mary Lipscomb. *Second row:* Joan King, Barbara Snead, Norma Lukhard, Edna Crostic, Frances Newcomb, Joann Baldwin, Mary Lou Williams, Jean Dearing, Thelma Sale, Barbara Mays, and Peggy Bull.

PERIOD 3—Catherine Johnson, Frances Ayers, Betty Peregoy, Lucille Baughan, Jackie White, Jean Thacker, Joy Flannery, Charlotte Miltz, Sybil Ellan, Sheila Atack, Christine Ayers, Beverly Goulder, Carolyn Anderson, Helen Cox, and Jane Hughes.

F. H. A.

The Future Homemakers of America is a national organization composed of students in the junior or senior grades of high school who are enrolled or have been enrolled in a homemaking class. The organization is divided as follows: national, state, federation, and chapter. Twice each year the chapter of this school meets with the Henrico Federation. This includes students from Varina and Highland Springs Chapter. This fall the chapter met here and in the spring we plan to meet at Fort Harrison at Varina. The F. H. A. has 8 purposes and all activities are centered around carrying out these.

The state project is the F. H. A. Camp at Smithfield, Virginia. The Henrico Federation project is to contribute toward improving this camp.

PERIOD 4 — *Sitting:* Lillian Lukhard, Pat Asher, Sue Rutherford, Shirley Flammia, and Joyce Hobson. *Standing:* Jerry Smith, Roy Smith, Walter Brown, Frank Sanyours, Pete Cummings, Jean Baldwin, Alice Beene, and Charlotte Bruce.

PERIOD 6—*Standing:* Betty Gay Miller, Mary Massey. *First row:* Shirley Lott, Joyce Moore, Nancy Nuchols, Connie Kirks, Joyce Neagle, Annette Edwards, Betty Gartzke, Juanita Smith, Virginia Dickens, and Barbara Salmon. *Second row:* Betsy Auten, Barbara Dearing, Jane Enroughty, Mary Saunders, Mary Hilliard, Gloria Lukhard, Nellie Ornduff, Carol Gravely, Ginger Guerrant, Gloria Gayle, and Virginia Hood.

First row: Barbara Alexander, Anne Brittle, Gloria Finn, Nancy Wilton, Jean Wolfe, Barbara Mays, Mary Duncan, Dorothy Hale, Edna Frostick, Pat McDonald, Betty Kirby, Bernice Floyd. *Second row:* Lucy Fagans, Pat McQue, Barbara Sherian, Eillen Elam, June Gordon, Patsy Fletcher, Jeanne Harris, Connie Fredhoff, Barbara Kaller, Joann Willis, Juanita Lacy. *Third row:* Mrs. Arrington, Mary Lou Puryear, Valicia Milner, Drema Sue McClung, Eva Tate, Audrey Jorden, Carole Wade, Norma Flippen, Samantha Robinson, Sarah Lecky, Helen Thamen, Phyllis Lane. *Fourth row:* Gloria Shaw, Joyce Barker, Carolyn Correal, Pat Davenport, Muriel Charles, Betty Pemberton, Marie White, Carolyn Olmstead, Margaret Jones, Gail Lenord, Ann Floyd. *Fifth row:* Evelyn Lane, Nancy Mize, Jane Hofrichter, Alice Bean, Jean Baldwin, Lena Johnson, Adnie Walton, Eunice Elliott, Mary Lou Wollard. *Sixth row:* Audry Boatwright, Phyllis Pachjack, Shirley Underwood, Martha Proffitt, Lucille Baughn, Nancy Broyles, Jean Falkenstein, Mary Ann Wright, Lucy Tatian, Thelma Flynn, Joncy Peregoy. *Seventh row:* Elenor Leistra, Betty Lou Peregoy, Jean Thacker, Jackie White, Joyce Bobson, Betty Wilke, Lilian Luckhard, Virginia Darhien, Pat Seitz, Betty Schooles.

TREBLE CLEF CLUB

Sponsor.....Mrs. Arrington

The aim of this club is to promote a program of good music for girls. They have participated in Assemblies, Church programs, and County Music Festival.

MADRIGAL CLUB

First row: Jean Falkenstein, Teeny Lukhard, Marie White, Jean Baldwin, Pat McCue, Virginia Darhanian, Pat Davenport, Margaret Jones, Martha Proffit, Audrey Jordan. *Seconr row*: Alice Beene, Betty Kirby, Gloria Shaw, Joyce Barker, Lucy Tatian, Thelma Flynn, Mary Wright, Joyce Peregoy, Jackie White, Jean Thacker, Gail Leonard.

MEN'S GLEE CLUB

President.....Norman Negaard
Vice President.....Thomas Christoph
Business Manager.....Charles Brandmahl
Sponsor.....Mr. Purdy

The club's aim is to strive for perfection. It has sung for Hermitage and Lakeside P.T.A. Meetings, for Teachers Convention at John Marshall, went to Highland Springs, and entered State Music Festival.

First row: Mr. Purdy, Cecil Rose, Bunny Phifer, Emmett Willis, Johnny Moody, Norman Neegard, Wray Franklin, Pete Hubbard, and John Butler. *Second row:* Larry Friedhoff, David Adams, Buford Harlow, Wayne Crumpler, Tommy Hartless, Richard Dennis, Robert Todd, Leo Jacobs, and Tom Barker. *Third row:* Ray Yarrington, Tommy Smith, Earl Samuels, Ralph Vass, Owen Crew, Billy Nelson, Charles Jones, and Alan Beene. *Fourth row:* William Bartley, Kenneth Skinner, Billy Parsley, Donald Haywood, Leland Terrell, Charles Culley, and Bill Ellen. *Fifth row:* Neil Breckenridge, Thomas Lloyd, Nelson Whiteside, Sam Schakal, Haywood Hord, Kenneth Lassiter, Robert Galaspie, and Bobby Harris. *Sixth row:* Thomas Elliot, Bobby Wright, Bobby White, Bobby Mercier, Charles Bradmahl, Thomas Christoph, and Roland Evans.

First row: Edna Crostic, Mrs. Arrington, Mary Wright, Nancy Wilton, Pat Davenport, Eleanor Leistra, Audrey Jordan, and Mr. Purdy. *Second row:* Beverly Goulder, Marilyn Wear, Lillian Lukhard, Virginia Darhanian, Martha Proffitt, Pat McQue, Betty Kirby, and Dorothy Paxton. *Third row:* Betty Pemberton, Patsy MacDonald, Barbara Carrington, Bobbie Jinkins, Carolyn Carneal, Valecia Milner, and Dreama McClain. *Fourth row:* Jerry Boatwright, Eileen Elam, Ruth McCulloch, Jean Broskie, Connie Friedhoff, Thelma Flynn, Barbara Shearin, and Dorothy Hale. *Fifth row:* Billy Parsley, Thomas Christoph, Charles Bradmahl, Ray Yarrington, Sonny Willis, Bubba McClellan, and Norman Negaard. *Sixth row:* William Bartley, Donald Haywood, Kenneth Lassiter, Hugh Johnson, Bradley Anderson, Leo Jacobs, and Wayne Crumpler.

First row: Mary Lou Woolard, Carol Wade, Gloria Finn, Shirley Underwood, Jean Wolfe, Lena Johnson, Connie Friedhoff, Helen Thaman, and Mrs. Arrington. *Second row:* Mary Dungcan, Christabell Tinsley, Jean Borkey, Barbara Alexander, Joyce Peregoy, Bernice Floyd, Marie White, and Margaret Jones. *Third row:* Eunice Elliot, June Gordon, Nancy Mize, Frances Plamore, Mary Puryear, Ann Floyd, Juanita Lacy, and Johann Willis. *Fourth row:* Jackie White, Jean Thacker, Lucille Baughan, Adnie Walton, Barbara Mays, Joyce Barker, Gloria Shaw, and Jane Hofrichter. *Fifth row:* Teeny Lukhard, John Menzies, Samatha Robinson, Sara Leckey, Johnny Moody, Buford Harlow, Bobby White, and Allan Beene. *Sixth row:* Lucy Tatian, Carolyn Olmstead, Jean Falkenstein, Joyce Hobson, Nancy Broyles, Betty Wilke, Mary Kendrick, and Gail Leonard. *Seventh row:* Pat Dowling, Alice Beene, and Jean Baldwin.

UPPER CLASS GLEE CLUB

Sponsors..... { Mrs. Arrington
Mr. Purdy.

This club is divided into two sections. The Treble Cleff Club and the Madrigal Singers.

The Treble Cleff Club is composed of about ninety girls. Their aim is to attempt to sing together as one voice. They sing all types of music suitable for girls voices.

An advanced group of about thirty members are known as the Madrigal Singers. They sing classical music in the style of the old Madrigal Singers. Their aim is to further knowledge of better music through use of ancient and modern music.

LOWER CLASS GLEE CLUB

President.....Jean Goodman

Secretary.....Kate Hegnsle

Sponsors.....Miss Tiller, Mrs. Hurley

The aims of this club are to have dignity in all work that they do, and to enjoy and appreciate good music. They have taken part in assemblies and have planned an entire assembly program for the spring. The red eighth note is their symbol.

First row: Rickie King, Mary Lou Judd, Judy Adams, Margaret Berry, Annie Barker, Jean Sirles, Joyce Quann, Martha Dupor, Patricia Brooks, Barbara Bell, Betty Lawrence, Jean Urban, Billy Jean Wickham, Beverly Jones, Ethel Patch, Kistie Patch. Second row: Betty McQuine, Sally Koch, Gay Palmore, Frances Holton, Betty Lou Tyler, Jean Goodman, Shirley Corey, Vingie Davis, Myrna Compton, Joyce Berryman, Ruth Alley, Evelyn Albert, Nancy Lloyd, Katherine Williams, Sherry Elliot, Louise Herrington, Kate Hegnale. Third row: Faye Compton, Cynthia Orcutt, Beverley Proctor, Betty Paxton, Margaret Farmer, Marie Acheson, Ruth Brown, Ann Morris, Ann Dewsbury, Shirley Isbell, Patsy Doggett, Sarah Key, Janice Leagon, Mary Inn, Beverley Page, Patsy Fletcher, June Gordon. Fourth row: Miss Tiller, Martha Kellogg, Joyce Dearing, Maria Hall, Nancy Faison, Wanda Ragsdale, Martha Doumelele, Bobby Cox, Mac Evert, Harry Floyd, Joe Dean, Bobby Hasty, Keith Lacy, Walter Wildman, Joyce Cross, Evelyn Dean, Marsha Jones, Joan Kink, Marie Wilson.

Donald Bishoff, Elliott Bucher, John Failing, Grover Johnson, Charelton Hughes, Stuart Lawson, Sumner Patch, Tony Weiler, Carole Jean Anderson, Sue Crosley, Virginia Dicken, Beverly Dietrick, Ann Doss, Jean Eilers, Norma Flippen, Gloria Gaye, Nancy George, Jean Goodman, Charlotte Gratz, Barbara Griffing, Evelyn Henderson, Anne Hereford, Mary Hilliard, Jane Hofrichter, Lena Johnson, Joan Jones, Joan Labert, Eleanor Leistra, Betty Morris, Barbara Rowe, Shirley Schoaf, Doris Esely, Barbara Wyatt, Barbara Bache, Beverly Mitchell, Anna Harris, Jane Nuckols, Sandra Jalkenstein, Virginia Wilson.

LIBRARY CLUB

President.....Joan Jones

Vice-President.....Anne Hereford

Secretary.....Barbara Griffing

The Library Club was another newly organized club at Hermitage this year. It is established to help train present and future library assistants and to render better library service to the school.

Students seem very interested in their club and are striving to become better library workers.

LIBRARY

Seated: Jean Eilers, Norma Flippen, and Jane Hofrichter. *Standing:* Shirl Macklin, Ann Floyd, Jean Goodman, Eleanor Leistra, Thomas Imel, Elliot Bucher, Grover Johnson, and Beverly Dietrick.

Seated: Barbara Wyatt and Donald Bishoff. *Standing:* Sue Crosley, Gloria Gayle, Joan Lambert, Helen Melton, Anna Harris, Ann Hereford, Barbara Griffing, Virginia Dicken, Jean Goodman, and Barbara Rowe.

Sitting: Ann Doss, Lena Johnson, Ann Phifer, and Joan Jones. *Standing:* Evelyn Henderson, John Failing, Carol Anderson, Carleton Hughes, Mary Hilliard, Sumner Patch, and Betty Morris.

ASSISTANTS

CIVIC CLUB

President.....Cecil Thomas

Vice-President.....Dickie Woodfin

Treasurer.....Charles Carter

Sponsor.....Mr. Carter

The Civic Club is a new club and was organized in September. Their purpose is to assist teachers in showing movies, to set up the Public Address system, and to repair movie equipment. They are general handymen.

First row: Jack Vermillion, Dennis Tompkins, Jack DeBolt, Cecil Thomas, and Dickie Woodfin. *Second row:* Mr. Carter, Wendell Johnson, Howard Waytt, Steve Dudley, Jimmy Shoaf, and Jack Saunders. *Third row:* Sonny Holmes, Bobby Crowder, Thomas Imel, Bobby Gunn, George Niedermayer, and Paul Stober.

Front row: Aubrey Featherstone, Helen Dickerson, Bernice Floyd, Eugene Rawelf, Ray Wallas. *Second row:* Wayne Parks, Carroll Childress, Carole Jean Anderson, Harriet Brown, Earnest Kelly, Burton Rogers, Richard Perish. *Standing:* Kenneth Kirkland, Duke Froshell, Ted Lake, Bobby Baldwin, George Pollard, Bobby Waller, Billy Love, Stuart Wallace, James Ramkey, Edward Anderson, Dayton Leadbetter, John Boardman, Mr. Dudley.

SAFETY CLUB

Chairmen..... Robert Johnson, Harriet Brown, Billy Bartley, Robert Waller

Sponsor..... Mr. Dudley

The aims and purposes of this club are to help with any safety connections of safety in the school or any school functions. They also show new movies and give talks. They make recommendations for posters, hall traffic, and fire patrol.

First row: Wayne Parks, Charles Jones, Perry Edgeworth, Earl Flippo, Michael Faina, Fred Oill, Earnest Kinsey, Ted Malbone. *Second row:* Ed Vaughan, Marshall Chamberlin, Charles Cully, Cecil Rose, Bill Kruger, Bobby Pounders, Gregory Laison, David Hairston, Ralph Dority, Miss Overbey. *Third row:* David Schakel, Ann Faullner, Jerry Jones, Frances Berry, Valecie Milner, Betty Lou Morris, Sumner Patch. *Fourth row:* Bert Kobins, Glen Hubbard, John Efford, Phillip Ingersoll, Arthur Giannini, Thomas Carter, Tom Elliott, Norton Howell, Leland Terrell, Page Gordon.

CAMERA CLUB

Sponsors..... { Miss Overbey / Miss Albright

This club is organized for the students who are interested in photography.

The main aim of the club is to study different cameras and types of photography. There have been photo contests and a darkroom has been set up to develop film. The members have done much to better their club.

SCHOOL FIRE PATROL

Chief.....Henry Failing

Sponsor.....Mr. Dudley

The club's aim is for all the school equipment to be in good condition.

There is a lieutenant and a captain from each homeroom. Their job is to see that all windows and doors are closed. They have a place that they are to be at during the fire drill. They are to conduct a Safety Inspection each month and the report goes to the Henrico Fire Department. At the end of the year each person will get a certificate saying he was a member.

First row: Mr. Dudley, Bob Childrey, Carl Holzback, Malcolm Dody, Richard Ziggilar, Earnest Kelly, Jerry Smith. *Second row:* Winfred Isgett, Bobby Hall, Jenavie Harrelson, Dickie Nelson, Max Howard, Bobby Baines. *Third row:* Donald Seay, Pete Cummings, Fred Rose, Wiley Rimmer, Dennis Tompkins, Snookie Crew, Michael Fiena, Charles Fisher, Jack White. *Standing:* Jimmy Robinson, David Proctor, Jack Vermillion, Wendell Johnson, Jerry Mater, John Effort, David Brimmer, Grover Johnson, Gale Wilson, Henry Failing, Duke Froeschl, Jerry Moore, Jerry Miller, Nelson Rosser, George Pollard, Billy Love, Billy Daley, Barbara Carrington, Robert Nash, Donald White, Gloria Finn, Margaret Hall.

Upper-Class Auditorium Program Committee

Chairman.....Jane Hunter

Sponsor.....Miss Williams

The purpose of this committee is to promote better programs to be given in the auditorium for the students.

First row: Marilyn Hancock, Jeannie Harris, Suzanne Haase, Phyllis Edmonds, Virginia Fleet, Billie Flint, Barbara Shakelford, Betty Sue Pemberton, Jane Hunter, Miss Williams, Sue Crosley, Alma Stinson, Joyce Peregoy, Darles Robinette. *Second row:* Evelyn Wynn, Pat Stanley, Leland Terrell, Ann Dukes, Faye Jones, Shirley Heckler, Gretchen Sedam, Lois Hall, Cora Alice Somerville, Bunny Woodson, Sally Smith, Joyce Sikkellee. *Third row:* Betty Spicer, Phyllis Whittaker, Mary Robertson, Jack Philips, Roslyn Sherman, Suzanne Lacy, Kitty Kelly, Mary Puryear, Pat Swinson, Phebe Goode, Reisa Frank, Diane Douthat. *Fourth row:* Donald Bishop, Ed Flippen, Betty Foster, Bruce Fowler, Hugh Hilliard, Richard Fowler, Evelyn Flammia, Pat Barden, Grover Johnson, Mary Ellis Hughes, Annette Meyer, John Harris.

First row: Betsy Green, Bobbie Caylor, Nancy George, Neil Ward, Elsie Wingfield, Tom Elliot, and Mrs. Worley. *Second row:* Jean Taylor, Carol Gilliam, Patsy MacDonald, Jean Eilers, Marguerite Wyatt, Gretchen Woerner, and Ann Floyd. *Third row:* Patsy Fletcher, Nancy Chiles, Jean Jorstad, Martha Trevett, June Gorden, and Lucy Feagunes.

Lower-Class Auditorium Program Committee

Chairman.....Nancy Chiles

Secretaries.....{ Ann Floyd / Nancy George

Sponsor.....Mrs. Worley

The Lower-Class Auditorium Program Committee is composed of students from the eighth and ninth grades. The club meets every Friday to plan good, entertaining worthwhile educational programs for the lower-class assemblies every other Tuesday.

Seated: Gloria Finn, Lidetta Rice, Dickie Nelson, and Barbara Anderson. *Standing:* Virginia Nettles, Bernard Nash, Miss Wilkinson, Peggy Charlton, Betty Ayers, Sheila Atack, Wayne Parks, Mrs. Smither, and Fred Bates.

Not pictured: Betty Peileke, Barbara Hart, Britt Yarrington, Edward Vaughan, Vernelle Holman, Garnett Puckett, Mae Owens, Shirley Spicer, and Jane Hofrichter.

BULLETIN BOARD COMMITTEE

Chairman.....Peggy Charlton

Co-Chairman.....Betty Ayers

Sponsors..... { Mrs. Smither / Miss Wilkinson

This committee is one of the new committees which was organized in September. It is in charge of all of the Bulletin Boards of the school.

Its highest aims are to have attractive and timely bulletin boards, to arouse the interest of the students in school, local and national affairs, and to train the students, who create posters and displays, to have a sense of responsibility and originality.

CHESS CLUB

President.....Loran Beam

Secretary.....Harry Sauvager

Sponsor.....Mr. Owens

The aims and purposes of the Chess Club are to: Realize the purpose of the game of Chess, teach others how to play the game, and compete with other schools.

The members of the club enjoy playing Chess and teaching others how to play.

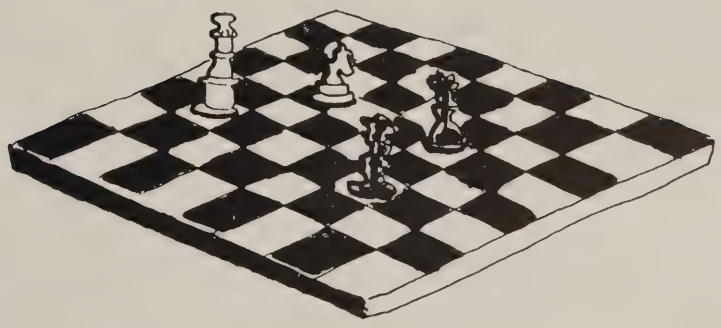

First row: Larry Willis, Tommy Giles, Harvey Wingfield Nelson Rosser, Buster Rogers. John Boardman, Jimmy Merrit. and Harry Sauvager. *Second row:* Billy Giles, Clifton Smith, Bobby Young, John Jorstad, Bruce Kronmeister, and David Preston. *Third row:* Tommy Hartless, Daniel Weis, and Bob Stone. *Standing:* Jerry Shelton, Loran Beam, Jerry Miller. Eddie Stone, Frank Herring, Karl Holzback, Billy Nagle, Edward Evans, Gordon Boyd, Billy Barbour, Thomas Imel, Tony Waller, and Charles Beddow.

Mrs. Reames, Lidetta Rice, Mr. Bagby, Cornelia Gould, Ann Hendrick, and Helen Melton.

SPANISH CLUB

Chairman.....Cornelia Gould

Sponsor.....Mrs. Reames

The aim of this club is the use of the language—conversation. It is the smallest club in the school. Their project is a monthly newspaper called "La Pantera Espanola." They have had a Spanish Dinner, played games, and had discussions on Mexico.

LATIN CLUB

President.....Jean Jorstad

Secretary.....Katherine Green

Treasurer.....Diane Douthat

Sponsor.....Mrs. Ward

The Latin Club was organized in September, 1951, after being disorganized for several years. The students work crossword puzzles and anagrams. The club plans to make a scrapbook which contains all of the work they do throughout the year. The club has a pin and they also plan to have several parties.

Not pictured: Martha Trevvett and Bill Tredway.

Barbara Tingle, Elsie Wingfield, Katherine Green, Mrs. Ward, Diane Douthat, Jean Jorstad, and Saul Schultz.

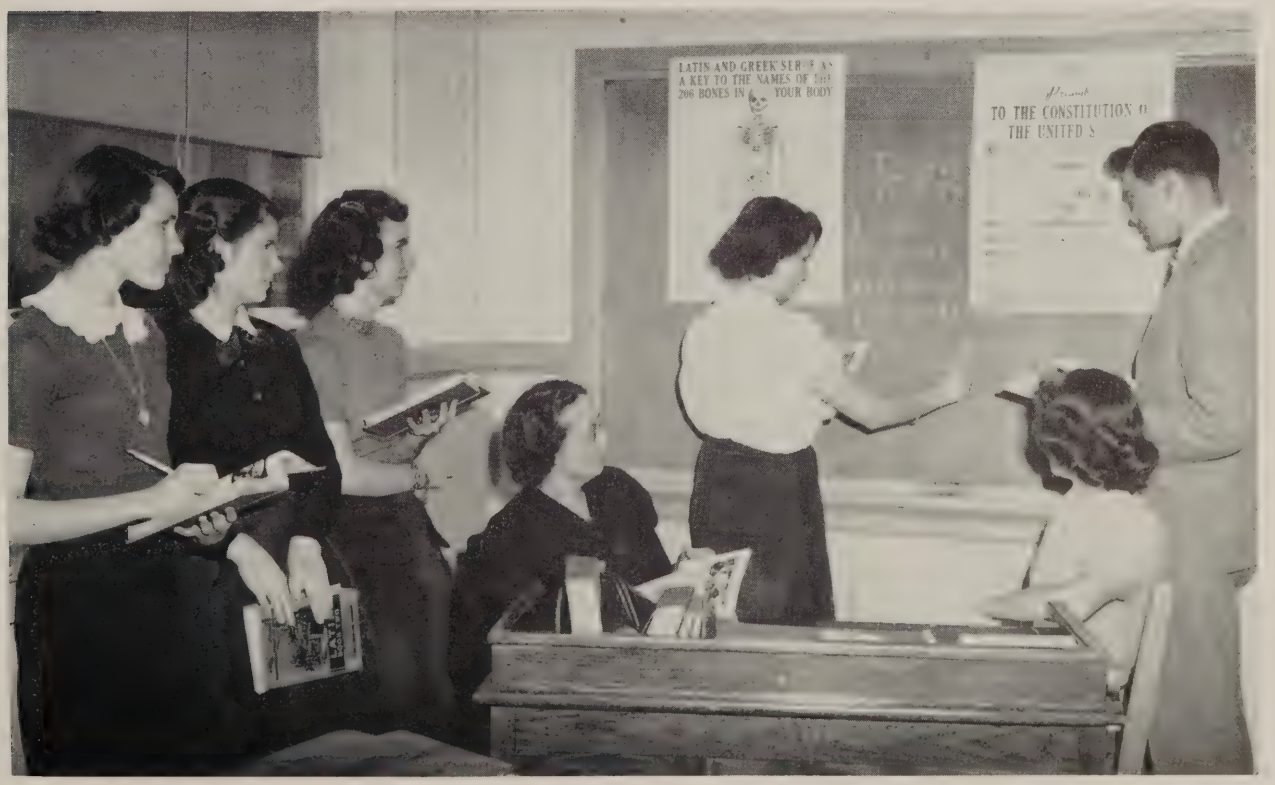

David Reed, Eddie Wilson, Jack Vermillion, Chesley Tredway, Harry Tomlinson, Wilbur Franklin, Cora Alice Somerville, Joyce Siegel, Faye Jones, and Mrs. Brockenbrough.

SCIENCE CLUB

President.....Harry Tomlinson
Vice-President.....Reid Breckenridge
Secretary and Treasurer.....Faye Jones
Sponsors.....{ Mrs. Brockenbrough / Mr. Carter

The aims and purposes of this club are to stimulate and further the interest of the members in various phases of Science.

When the Activity Program was first inaugurated this year the Science Club was omitted. However, due to the interest displayed by so many students the Science Club was organized.

Front row: Bobby Buchanon, Jeffrey Poling, Jack Marr, Ronald Finn, John White, Billy Gill, Malcolm Doty, Lawrence Robertson. *Back row:* Bobby Hall, Reid Breckenridge, Southworth Orcutt, Fred Heckman, Charles Chandler, Howard Waytt, Warren Hall, Bruce Byer, William Bartley, William Luck, Mr. Carter.

Standing: Mary Ann Wright. *First row:* Connie Matless, Rosemarie Valdrighi, and Valecia Milner. *Second row:* Mary Blount, Harriet Hayden, Muriel Perross, Margaret Jones, Norma Lipscomb, and Beverly Wingfield. *Third row:* Sandra Falkenstein, Dorothy Hale, Evelyn Whittaker, Sue Toombs, Alice Holladay, Elaine Campbell, Gretchen Sedam, Janet Hardee, Ginnie Hood, Charlotte Bruce, and Dot Wiltshire. *Fourth row:* Beverly Jones, Anne Hereford, Barbara Bache, Martha Dean, and Virginia Wilson. *Fifth row:* Murray Janus, Carol Pridgen, Joe Barker, Ronnie O'Connell, Sheila Atack, and John Failing. *Standing:* David Evans, and Miss Morano.

RED CROSS

President.....Mary Ann Wright

Vice-President.....Margaret Jones

Secretary.....Betsy Auten

Treasurer.....David Evans

Sponsor.....Miss Morano

Miss Katherine Merryman is the Jr. Red Cross worker at Henrico Red Cross Headquarters.

The activities of the club for the year 51-52 are: Membership drive, stockings for McGuire's, working at McGuire's on Saturdays, working at Henrico Jr. Red Cross Chapter House, and preparing a chest for overseas.

Lois Hall, Suzanne Lacy, Beverly Stuck, Nancy Baughan, Specks Todd, Danny Reardon, Maynard Harris, Martha Hutchison, Janet Hardee, Peggy Charlton, Peggy Edwards, Sybil Ellen, Mary Ann Wright, Lucy Tatian, Annette Roberget, Muriel Perross, Gwen Oberg, Jane Hunter, Dan Kock, Jack Philips, Donald Johnson, Larry Hutchinson, Margaret Jones, Norman Negaard, Gail Leonard, Sally Niedermayer, Kitty Kelly, Billy Nelson, Elliott Bucher, Susan Brown, Beverly Crews, Jean Sanderlin, Louis McClellan, Jack Saunders, Bruce Fowler, Burt Abrams, John Berry, Bob Claude, Bill DuVal, Hugh Hilliard, Beverly Goulder, Mary Goode, Meredith Beaman, Virginia Nettles, Helen Melton, Evelyn Macklin, Mary Page Lipscomb, Carl Ann Jennings, Annette Myers, Ann Wingate, Phyllis Whitaker, Evelyn Wynn, Mary Schafstedde, Cornelia Preddy, Barbara Shackelford, Joy Gravely, Phebe Goode, Marilyn Hancock, Roselyn Sherman, Reisa Frank, Suzanne Haase, John Menzies, Kenneth Lassiter, Bill Ellen, Don Bishoff, Grover Johnson, Wendell Johnson, Charles Carter, Coddie Carrington, Brad Anderson, Sam Schakel, Frank Lucchesi, Tommy Stansell, Bobby Crowder, Robert Galaspie, Pat Asher, Ann Flournoy, Joyce Barker, Gloria Shaw, Patricia Hubbard, Shirley Crews, Adnie Walton, Mary Lou Wollard, Eunice Elliott, Jeanne Yancey.

UPPER CLASS DRAMATIC CLUB

President.....George Niedermayer

Sponsors.....Mr. Johnson, Mrs. Bray, Mr. Roberts

This is one of the many clubs that meet on Wednesdays. The members are learning how to direct studio productions. They have had many demonstrations in how to apply makeup to the best advantage. All the students are very interested and it is hoped that they will become even more interested.

LOWER CLASS DRAMATIC CLUB

Sponsors.....Mr. Johnson
Mrs. Hondros
Miss Earnest
Mrs. Bray

The club puts on studio productions. It is divided into two groups. One group does the make-up and the other group does the plays. There have been no officers elected this year.

Shirley Johnson, Mary Frances Hockaday, Frances Holton, Arthur Gianini, Kathryn Watson, Pat Seitz, Judy Jones, Sherrie Elliott, Carol Anne Gustavason, Shirley Gregory, Barbara Alexander, Carolyn Olmstead, Melissa Allen, Maria Hall, Katherine Williams, Carol Bevell, Barbara Via, Sondra Thomas, Jerry Smith, Bobby Stansel, Billy Davis, Teddy Tate, Harry Green, Barbara Slaughter, Edna Crostic, Mary Jo Reynolds, Betty Schools, Louise Norman, Shirley Knighton, Jeannie Rice, Helen Snedeker, Harriet Phillips, Alice Wirt, Martha Hathaway, Barbara Griffing, Melinda Franklin, Katherine Davis, Glen O'Connell, Henry Young, Earl Flippo, Billy Easter, Michael Fania, Faye Compton, Nancy Crowder, Patricia McMakon, Patricia Nicholas, Mabel Kelly, Mary Jane Kelley, Janice Ligon, Joan Lambert, Marie Wilson, Madelyn Hall, Phyllis Lawson, Evelyn Henderson, Dorothy Hale, Connie Friedhoff, Vicki Sharpe, Rita Porterfield, Margaret Lake, Nancy Gardner, Arline Shafer, Lee Merritt, Dallas Hubbard, Henry Ford, Carl Oliver, Alvin Sckalow, Mac Ebert, Donny Overton, Raymond Kincaid, Charles Noble, Stuart Luchenburg, Drema Sue McClung, Mary Lou Judd, Jo Ann Romano, Patsy Russell, Christine Snoddy, Patsy Doggett, Charlotte Jenkins, Pat Lee, Nancy Jane Lloyd, Martha Kellogg, Ricky King, Betty McGuire, Ann Norris Myers, Joan McDowell, Joyce Morris, Ann Doss, Dorothy Keaton, Susette Sides, Amy Garris, Barbara Culler.

President.....Tom Christoph

Vice-President.....Gail Woodson

Secretary.....Bobby Mercier

Treasurer.....Henry Failing

Sponsors.....Mrs. Stanley, Mr. Fritz, Mr. Holloway

The Varsity Club is one of the many newly organized clubs at Hermitage. Its membership is restricted to only those people who have won a "varsity letter" in sports. Its plans for the season are to promote intramurals between members of the club, and to promote and practice good sportsmanship throughout the school.

First row: Loretta Kuhn, Gail Woodson, Barbara Wilke, Barbara Jinkins, Ann Dukes, Marie White, Shirley Ayers, and Lillian Lukhard. *Second row:* Bill Corey, Ed Berryman, Tom Christoph, Bobby Mercier, Eddie Sprouse, Bunny Phifer, and Carroll Tiller. *Third row:* Ray Chapman, Spanky Milne, Duke Thacker, Frank West, Nicky Lipe, and Sonny Willis. *Fourth row:* Billy Daley, Charles Brandmahl, Billy McCullough, Johnny Moody, and Roland Evans.

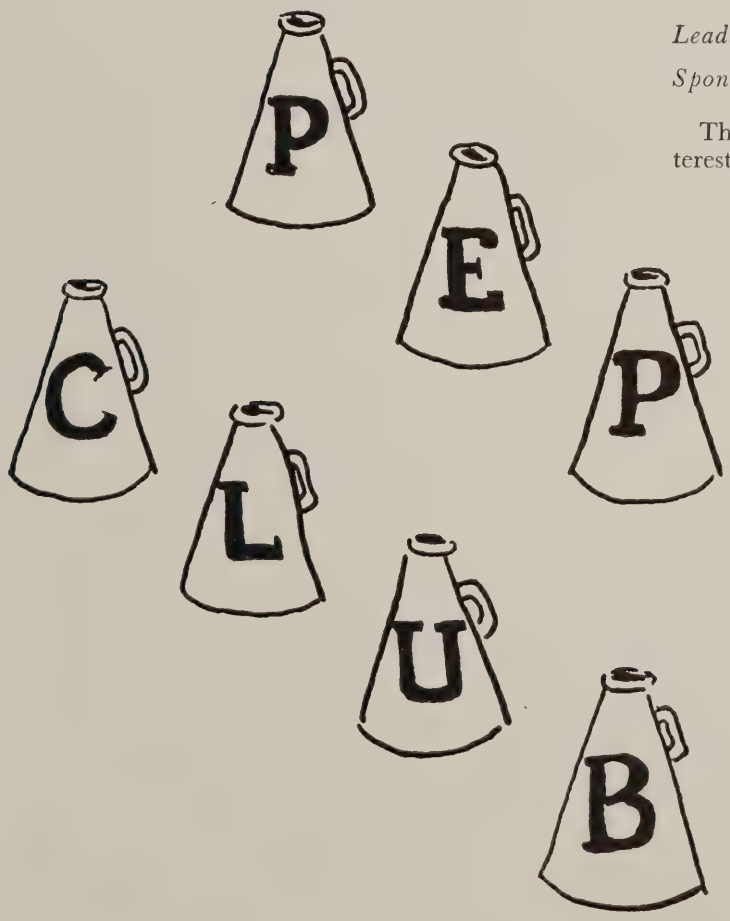

Leaders.....Jr. Varsity Cheerleaders

Sponsors.....{ Miss Howell, Miss Brinson

The purpose of The Pep Club is to promote interest in the schools activities.

Kneeling: Mary Jo Reynolds, Stuart Wallace, Edwin Anderson, and Bobby Baines. *Standing:* Mr. Dudley, Jimmy Hoyle, Weiland Johnson, Donald Jones, Jimmie Johnson, Arline Shafer, and Richard Radden.

GOLF CLUB

President.....Jimmie Johnson

Vice-President.....Stuart Wallace

Secretary.....Arline Shafer

Sponsor.....Mr. Dudley

The members of the Hermitage High School Golf Club have played a few practice matches and have been given an open invitation by Monican Hills. The club is not an official member of the athletic council.

Senior 4-H

First row: Jean Taylor, Nancy Chiles, Jean Sanderlin, Adnie Walton, Earl Samuels, and Authur Gianini. *Second row:* Mary Williams, Norma Flippen, Wilbur Franklin, Garland Kirby, Leo Jacobs, Sumner Patch, and Thomas Elliot. *Third row:* Shirley Hicks, Valicia Milner, and Carol Edds. *Fourth row:* Ann Hendricks, Nancy George, Carol Olmstead, Sue Crosley, John Penny, Nellie Ornduff, Beverley Jones, Betty Pemberton, Tommy Carter, Noellie Bybee, and Joyce Hobson.

Junior 4-H

Standing: Lois Mills, Evelyn Whittaker, Roberta Wright, Christine Snoddy, Patsy Doggett, and William Bartley. *Sitting:* Kistie Patch, Ethel Patch, Gretchen Woerner, Eugene Rousey, James Ramkey, Selma Sanley, and Charlotte Jenkins.

4-H CLUBS

Sponsor.....Miss Patch

The 4-H Clubs are organized by young people who are engaged in farming, homemaking, or community activities.

The head, heart, hands, and health are the four H's of the club. Each member knows the complete meaning behind these words and strives to live up to them.

The colors are green and white. The club holds many conventions and parties. Among these are: 4-H Camp, Blacksburg 4-H Short Course, 4-H Girl County contests and 4-H honor club meetings.

JUNIOR COUNCIL

The Junior Council is composed of the Officers of the Junior Class and one representative from each Junior homeroom. Their duties are to make plans for the Junior Party and the Junior-Senior Prom, serve as ushers for commencement exercises, and arrange to buy flowers for the Senior Graduates.

The Junior Party was held in the school cafeteria on March 7. Committees from various rooms worked with the council in planning the party which followed a leap year theme.

On May 23, 1952 the Juniors gave the Prom in the school gym.

Seated: Jackie White, Billy DuVal, Richard Fowler, Gail Woodson, and Harry Tomlinson. *Standing:* Lidetta Rice, Evelyn Layne, Thomas Bruce, Dan Koch, and Pat Davenport.

Seated: Miss Kelly, Madeline Oliver, Mrs. Travis, Thelma Flynn, and Dorothy Melton. *Standing:* Mrs. Duarte, Mr. Johnson, Shirley Crews, Bettie Foster, Graham Wickham, Hugh Johnson, Miss Haydon, Lucy Tatian, and Barbara Wilke.

SENIOR COUNCIL

The members of the Senior Council are the Senior officers, sponsors, and representatives from each Senior homeroom. The function of the council is to attend to all business of the Senior Class.

The Senior Council has been very active this year. In the Fall, plans were made for the presentation of the Senior Play. This is an important project since it is their chief source of funds for the class gift to the school.

During the second semester the Council decided upon the class gift to the school and planned the Commencement Exercises. This year the Seniors expressed the wish that the gift be a portrait in oils of our principal, Mr. George H. Moody, and this was arranged. The portrait was painted by Mr. Alexander Von Jost, and was unveiled on April 24, 1952 in the Library. At that time members of the School Board and a few invited guests were entertained by the Class.

The Council also took care of routine class business such as assessing and collecting dues. Each homeroom representative kept his room informed as to what plans were made and in which activities the Senior Class was engaged.

BAND MEMBERS

Joe Barker, Billy Bartley, Donald Bishoff, Gordon Blair, Dickie Blue, John Bruce, Bobby Buchanon, Billy Burton, Joseph Colognori, Gloria Finn, Melvin Ford, Kenneth Gross, Maynard Harris, Hugh Johnson, Jimmy Johnson, John Jorstad, Donald Kelly, Dan Koch, Nickey Lipe, Charlie Noble, Richard Parish, Beverly Proctor, Richard Raddin, Agnes Sandefur, Jimmy Schmidt, Arline Shafer, Kenneth Skinner, Bobby Thornton, Shirley Underwood, Nancy Wilton, Harvey Wingfield, Harvey Young.

THE BAND

Director
MR. PURDIE

THE BAND IN PARADE FORMATION

MAJORETTES

Front row: Jean Eilers, Margaret Jones, and Peggy Edwards. *Back row:* Annette Edwards, Evelyn Flammia, and Pat Barden.

THE GYPSY TROUBADOUR

by

EFFA E. PRESTON AND DON WILSON

Dramatic and Technical Director.....Robert Bruce Johnson
Music Director.....Mrs. Patricia Arrington
Dance Director and Choreographer.....Mrs. Fern Thompson
Make-up.....Miss Katharine Earnest

CAST

Todora, ruler of the gypsy tribe.....James Finch
Maria, his wife.....Landora Barden
Vario, Todoro's nephew, a schemer.....John Menzies
Janina, a girl of the tribe, devoted to Marko.....Collie Focht
Elena, a former sweetheart of Vario.....Charlotte Bruce
Marko, the tribes chief boaster.....Charles Davis
Rosita, a gypsy girl, in love with Nikoli.....Lucy Tatian
Nikoli, son of Todoro and Maria, a poet.....Robert Galaspie
Tom Gordon, Nikoli's college friend.....Bradley Anderson
Mrs. Jean Gerrold, a designing widow.....Pat Davenport
Henry Clayton, a business man.....Kenneth Lassiter
Clare Clayton, interested in Nikoli.....Ruth Mills
Mary Mathews, a terrible talker.....Peggy Bragg

"SUBMERGED"

by

H. Stuart Cottman and LaVergne Shaw
Director: Robert B. Johnson

CAST

Dunn, the lover.....Robert Galaspie
Shaw, the dreamer.....Billy Nelson
Brice, the coward.....Bobby Harris
Nabb, the cockney.....“Specks” Todd
Commander Mac Andrews.....Tom Christoph
Jorgson, the bully.....Roland Evans

"Submerged" was also the Festival Play entered at Charlottesville on April 5, 1952. It received superior rating.

"THE OLD LADY SHOWS HER MEDALS"

by

J. M. Barrie
Director: Mrs. Virginia Bray

CAST

Mrs. Dowey, scrubwoman.....Jeanne Thompson
Mrs. Tulley.....Virginia Darhanian
Mrs. Michleham.....Gretchen Sedam
Mrs. Haggerty.....Patricia Crawford
Rev. Wilkinson.....Kenneth Lassiter
Private Kenneth Dowey.....Norman Negaard

"MY SHADOW"

A farce by Wilbur Braun
Director: Mrs. Rue Hondros

CAST

Molly.....Kathryn Watson
Mrs. Smith.....Nancy Baughan
Bill Johnson.....Richard Dennis
Dr. Will Killum.....James Shoaf
Narrator.....Larry Friedhoff

Hula girls, handsome boys and the strum of guitars bring back a typical romantic scene from old Hawaii.

STUNT

"I'm late! I'm late for a very important date! No time to say 'Hello', 'Goodbye', I'm late! I'm late! I'm late!!"

"Do you take this woman to be your lawfully wedded wife?"

"Ah, Da' you go again, Teacher! Always pickin' on me!—"Now Fatso Jumbo Tubby . . . . ."

NIGHT . . . . . .

"How many of your patients have suffered no pain during your operations or forever after, Dr. Kill Killum?"

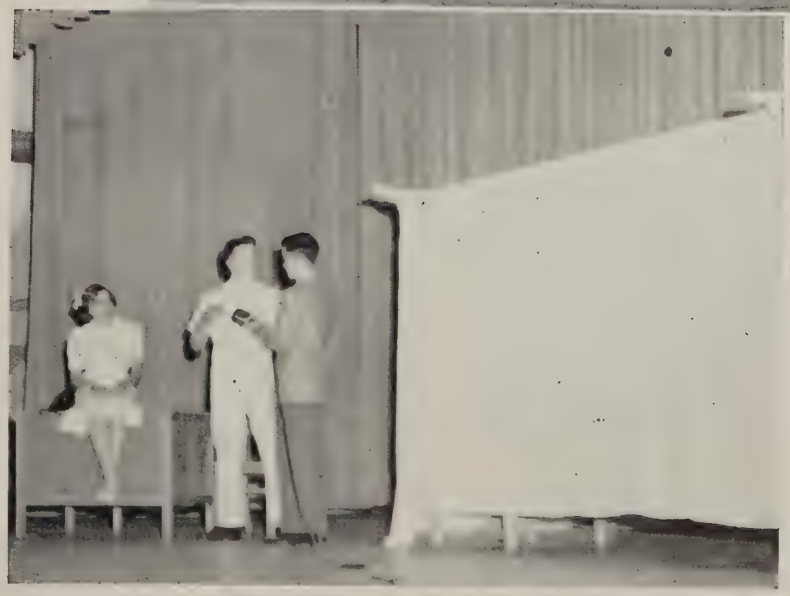

The Installation of the 1952-53 S. C. A. Officers

Mr. Moody presents Richard Fowler, new president, with the S. C. A. gavel.

Left to right: Retiring Officers—Francis Garey, treasurer; Jeanne Thompson, secretary; George Niedermayer, vice-president; John Moody, president; Mr. Moody. New Officers—Richard Fowler, president; Danny Reardon, vice-president; Bernice Floyd, secretary; Loretta Kuhn, treasurer.

Mr. George H. Moody, principal of Hermitage High School, speaks at the P.T.A. meeting.

Mr. Clyde K. Holsinger, Superintendent of Henrico Schools, speaks at the Dedication Ceremony of Hermitage High School.

DEDICATION OF HERMITAGE

The Dedication Program for the new Hermitage High School took place on October 29, 1951 in the school auditorium at 8 P. M.

With the President, Mr. H. Temple Tiller, presiding, the program opened with a short invocation by Rev. Joseph L. Auten, followed by musical selections from the Men's Glee Club of Hermitage High.

The building was presented to the school board by Mr. W. Irving Dixon, the architect, and was received on the behalf of the board, the P. T. A., the school, and the S. C. A. by a representative from each group. After remarks by distinguished guests, the benediction was pronounced by Mr. Auten.

CHRISTMAS PAGEANT

CAST

Mary.....Jane Hunter

Joseph.....Jack Saunders

Shepherds.....Bob Claude
Ed Flippen
Hugh Johnson
Jimmie Howison
Danny Reardon

Wise Men.....Norman Negaard
John Menzies

Angels.....Pat Davenport
Peggy Charleton
Dorothy Paxton
Suzanne Haase
Evelyn Macklin

Knights.....David Ward
Billy Nelson
Bruce Fowler
Specks Todd
George Niedermayer
Bobby Harris
Dan Koch

King Arthur.....Jerry Wilkinson

Villian.....Robert Galespie

Temptests.....Shirley Crews
Margaret Jones
Shirley Spicer

Page.....Richard Fowler

Narrator.....Harry Tomlinson

Manager.....John Berry

Props.....Sally Niedermayer

1952 MAY COURT

Mr. Robert Galaspie
May King

Miss Jean Thacker
May Queen

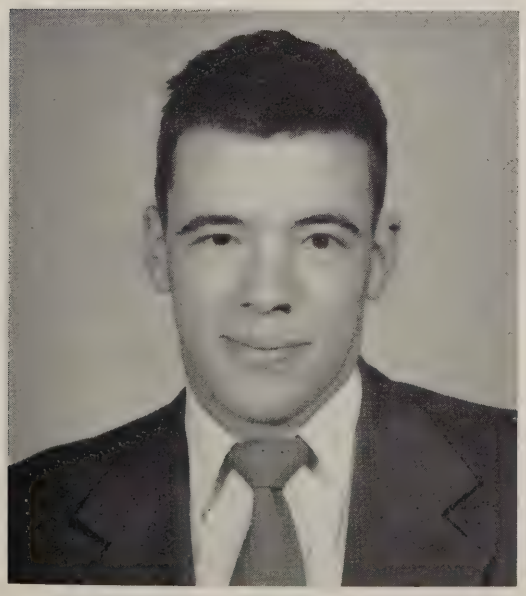

Mr. Thomas Christoph
Escort of maid-of-honor

Miss Miriam Lukhard
Maid-of-honor

1952 MAY COURT

Mr. Graham Wickham and Miss Lillian Lukhard
Mr. John Moody and Miss Jean Thompson

Mr. Billy Daley and Miss Barbara Wilkie
Mr. Norman Negaard and Miss Beverley Hughson

Mr. Hugh Johnson and Miss Shirley Crews
Mr. Charles Brandmahl and Miss June Farmer

Mr. Jack Saunders and Miss Jean Falkenstein
Mr. Ed. Flippen and Miss Barbara Jinkins

1952 MAY COURT

Mr. Britt Yarrington and Miss Mary Kendrick
Mr. Roland Evans and Miss Geraldine Dudley

Mr. Reese Anderson and Miss Gail Lenord
Mr. Don Smith and Miss Nancy Broyles

Mr. Harry Arnold and Miss Betty Wilke
Mr. Billy Nelson and Miss Shelia Atack

Mr. Paul Phifer and Miss Harriet Zimmerman
Mr. Eddie Sprouse and Miss Jane Hunter

FEBRUAR

Geraldine Dudley
Teeny Lukhard
Bobby Harris
Harriett Zimmerman
Jean Falkenstein
Betty Peregoy
Jean Thacker
George Niedermayer
Audrey Williams
Sissy Zimmerman

VARSITY CHEERLEADERS

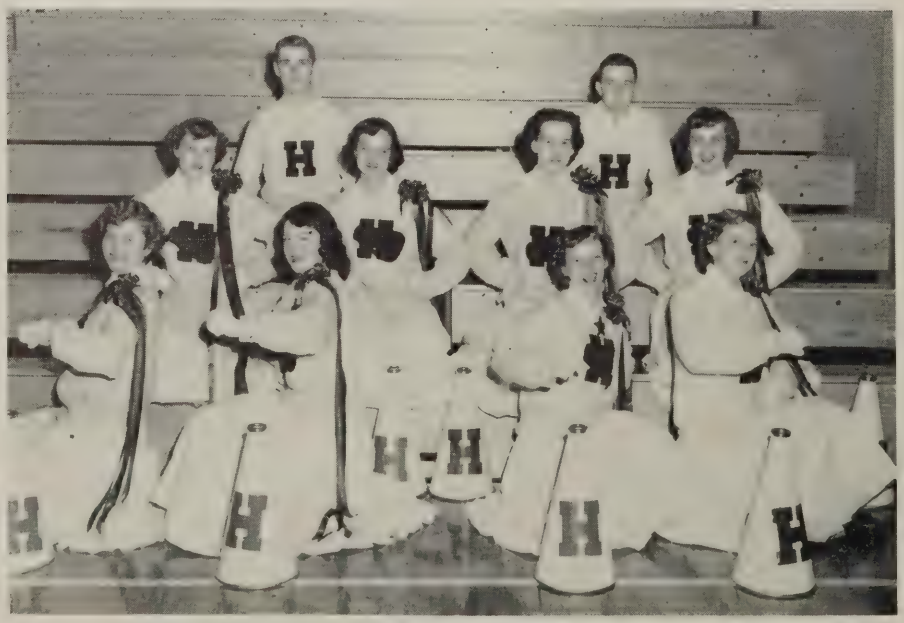

First row: Geraldine Dudley, Teeny Lukhard, Jean Falkenstein, and Betty Peregoy. *Second row:* Harriett Zimmerman, Sissy Zimmerman, Jean Thacker, and Audrey Williams. *Third row:* Bobby Harris, and George Niedermayer.

Betsy Auten and Sandra Falkenstein.

Frances Newcomb and Barbara Slaughter.

JUNIOR VARSITY CHEER LEADERS

Betty Schooles and Janet Tiller.

Gretchen Sedam and Patsy MacDonald.

Mary Poole and Norma Lukhard.

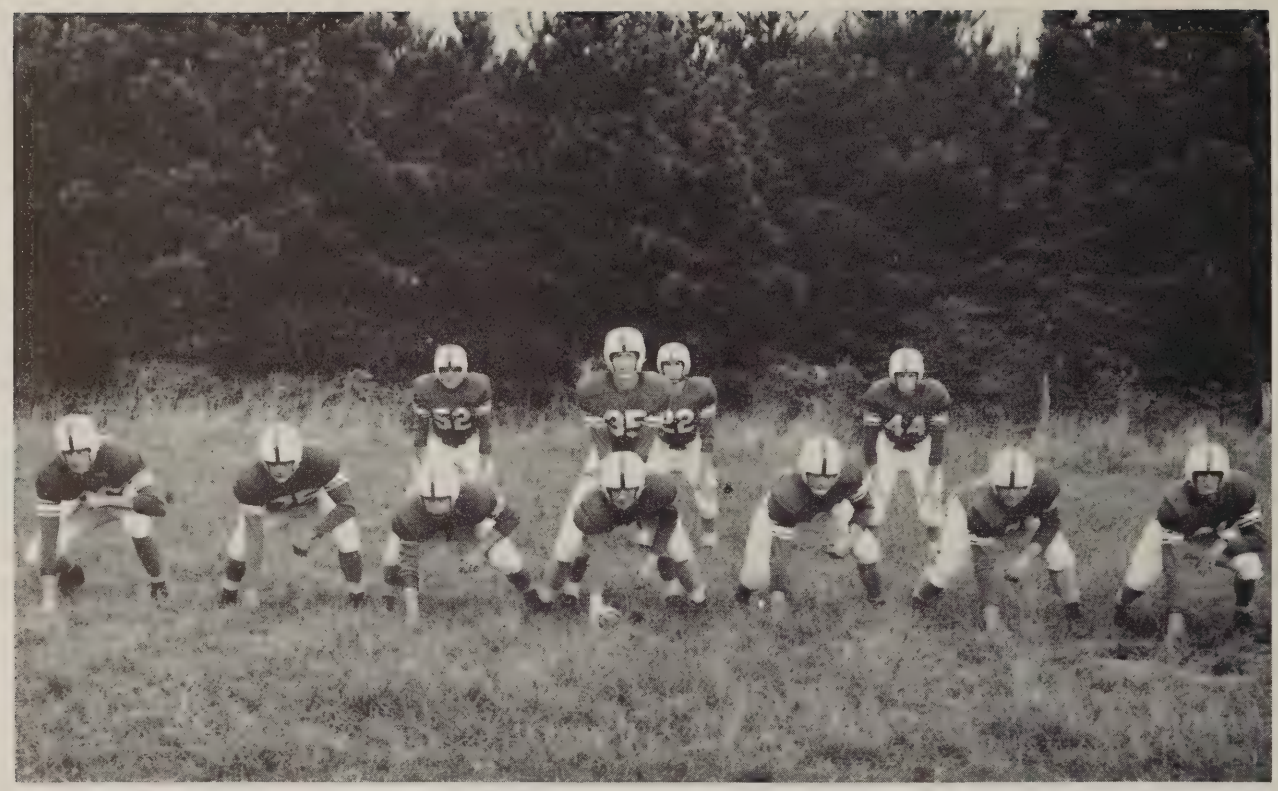

THE LINE (*left to right*): Chuck West, Charles Davis, Don Smith, Bobby Mercier, Billy Daley, Billy Powers, Duke Thacker.
THE BACKFIELD (*left to right*): Roland Evans, Charles Brandmahl, Johnny Moody, and Raymond Chapman.

Richmond City Champions

SCHEDULE

Hermitage	12	Benedictine	0
Hermitage	14	Petersburg	6
Hermitage	0	Norview	7
Hermitage	12	Covington	0
Hermitage	12	John Marshall	6
Hermitage	26	South Norfolk	0
Hermitage	7	Thomas Jefferson	7
Hermitage	13	Highland Springs	7
Hermitage	19	Danville	7

Roland Evans (white) picks up yardage around right end against Thomas Jefferson. The other Hermitage player is Don Smith.

Roland Evans (blue) goes for valuable yardage in the John Marshall game. Captain Brandmahl (35) leads the way down field.

Panthers In Action

Downfield blocking in the Petersburg game aids Roland Evans (with ball) as he moves for yardage. Johnny Moody (22) follows as Duke Thacker (81) and Bill Daley (61) head for opponents.

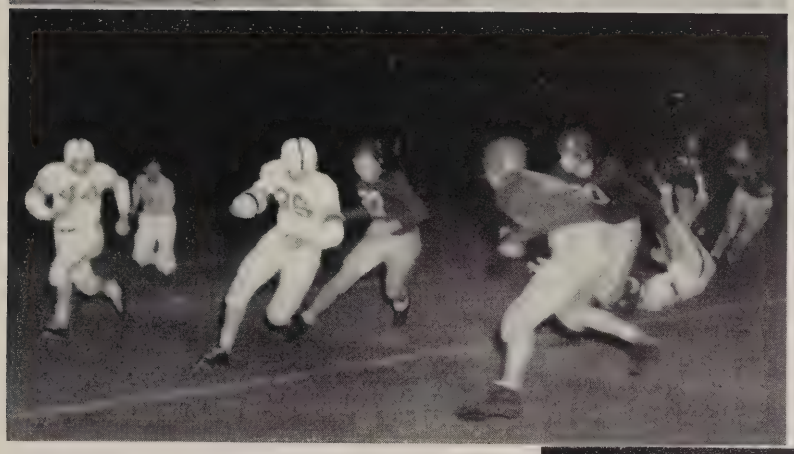

In the Petersburg game, Captain Brandmahl (35) moves around left end. "Fuzzy" Chapman (44) is waiting for the pitchout from Brandmahl.

Roland Evans (left) is coming up to help his teammates, Thomas Christoph (center) and Johnny Moody (right) in defensive play against Thomas Jefferson.

"Fuzzy" Chapman (with ball) picks up needed yardage for the first down in the game with John Marshall.

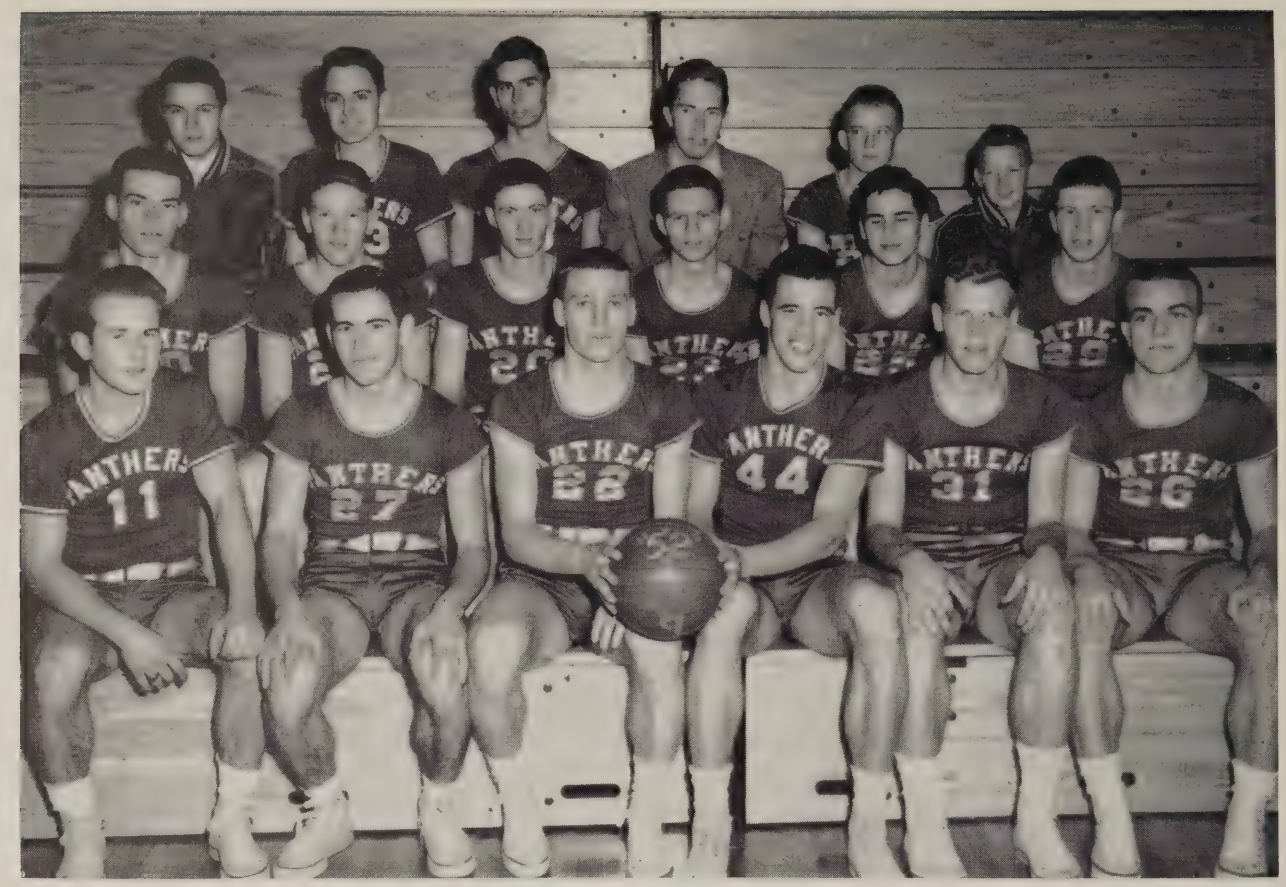

First row: Spanky Milne, Horace Stancil, Johnny Moody, Tom Christoph, Billy McCullough and Roland Evans. *Second row:* Grover Jones, Richard Dennis, Eddie Sprouse, Sonny Willis, Reid Breckenridge, and Charles Brandmahl. *Third row:* Bunny Phifer, Billy Nelson, Dickie Woodfin, Coach Holloway, Sonny Holmes, and Donny Holmes.

VARSITY BASKETBALL

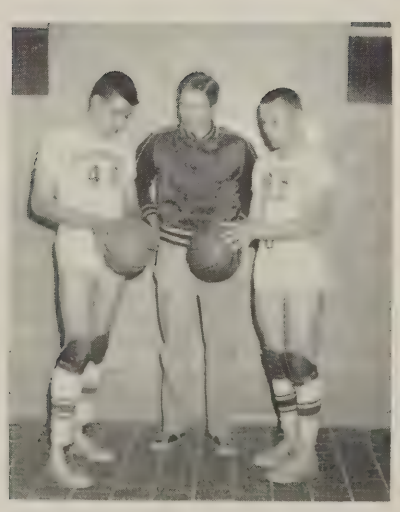

Co-captains Tom Christoph and John Moody talk over game strategy with Coach Kenneth Holloway.

SCHEDULE

Hermitage	24	St. Christopher	43
Hermitage	27	Hopewell	34
Hermitage	31	John Marshall	47
Hermitage	30	Benedictine	39
Hermitage	45	Petersburg	44
Hermitage	34	Manchester	38
Hermitage	27	Cathedral	59
Hermitage	39	Highland Springs	58
Hermitage	23	Thomas Jefferson	48
Hermitage	56	Suffolk	55
Hermitage	30	Cathedral	50
Hermitage	60	Deep Creek	32
Hermitage	42	Petersburg	47
Hermitage	38	Hopewell	40
Hermitage	25	Benedictine	27
Hermitage	41	Highland Springs	36
Hermitage	25	Thomas Jefferson	42
Hermitage	38	Manchester	28
Hermitage	28	St. Christopher	30
Hermitage	36	John Marshall	38

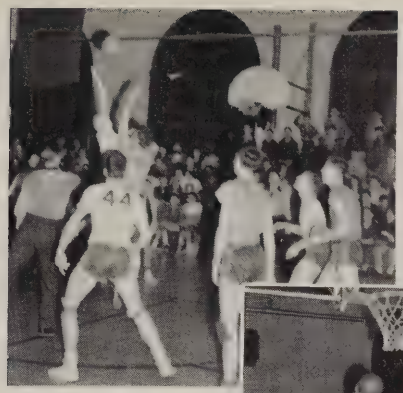

Horace Stancil (jumping) in the Manchester game is eyed by Tom Christoph (44) and Billy McCullough.

Charles Brandmahl (29) scores two points against Manchester with a driving layup.

PANTHERS IN ACTION

A word of advice from the wise!

First row: Neil Breckenridge, Danny Reardon, Stuart Wallace, John Harris, David Evans, Rex Wiltshire, and Eddie Rutherford. *Second row:* Carol Trice, Robert Todd, Weiland Johnson, Frank Eastman, James Rice and Donny Holmes. *Third row:* Coach Fritz, Frank Mason, Jerry Moore, Vernon Stone, and Henry Failing.

BABY PANTHERS

SCHEDULE

Hermitage	23	St. Christopher	34
Hermitage	17	Manchester	57
Hermitage	17	Petersburg	25
Hermitage	18	Thomas Jefferson	47
Hermitage	35	Varina	22
Hermitage	22	Highland Springs	35
Hermitage	33	Hopewell	35
Hermitage	27	Manchester	49
Hermitage	37	Hopewell	65
Hermitage	23	Highland Springs	34
Hermitage	18	St. Christopher	58

Last minute instructions before the big game.

GIRLS SOFTBALL

SCHEDULE

Ashland	won
Manchester	lost
Varina	won
Highland Springs	won
Varina	won
Highland Springs	won
Manchester	won
Ashland	won

First row: Loretta Kuhn, Bernice Floyd, Alma Stinson, Ann Dukes, Barbara Wilke, Sue Rutherford. Second row: Margaret Hall, Christine Ayers, Joyce Siegel.

SCHEDULE

Hermitage	53	Highland Springs	25
Hermitage	28	Spotsylvania	27
Hermitage	48	Hopewell	43
Hermitage	28	Manchester	57
Hermitage	23	John Marshall	31
Hermitage	29	Manchester	34
Hermitage	33	Westhampton College	20

A fight for height as Bobby Jinkins goes up for the Panther Ball!

GIRLS VARSITY BASKETBALL

First row: Lillian Lukhard, Ann Dukes, Barbara Wilke, Barbara Jinkins, Bernice Floyd, and Loretta Kuhn. *Second row:* Shirley Ayers, Betty Wilke, Marie White, Lois Hall, Beverly Crews, and Kitty Kelley. *Third row:* Mrs. Stanley, Sue Rutherford, Catherine Bache, Pat Stanley, and Gail Woodson.

First row: Patsy Doggett, Ann Floyd, Patsy MacDonald, Louise Norman, Barbara Griffing, and Nancy Green. *Second row:* Barbara Hardwicke, Selma Stanley, Shirley Knighton, Emily Rogers, Helen Snedeker, Mary Reynolds, and Carol Meehan. *Third row:* Barbara Rowe, Judy Toler, Evelyn Henderson, Martha Trevett, Jean Jorstad, Elsie Wingfield, and Barbara Bache. *Fourth row:* Mrs. Duarte and Nancy George.

GIRLS JUNIOR VARSITY BASKETBALL

SCHEDULE

Hermitage	17	Highland Springs	26
Hermitage	16	Ashland	25
Hermitage	26	John Marshall	51
Hermitage	16	Thomas Jefferson	53
Hermitage	16	Chandler	21
Hermitage	21	Westhampton College Jr. Varsity	31

BABY PANTHER GRIDDERS

In the three games the Baby Panther Gridders played, they only won over Highland Springs, and lost to Powhatan and St. Christopher. The team was led in these games by Co-captains Jerry Moore and Tommy Giles. The line averaged around 160 pounds with several large boys up front. The backfield was small but speed was its biggest asset. The coaching staff consisted of Coach Smith, head coach, who, with the help of Mr. Waleski and Jimmy Price, taught many of the fundamentals of football to the boys.

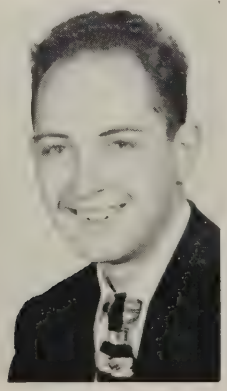

STUART SMITH
Head Coach

ATHLETIC COUNCIL

The Athletic Council regulates the spending of all athletic funds, such as purchase of all athletic equipment and transportation of the teams to and from the various sport events. This year in addition to other equipment, they purchased an electric scoreboard.

The members of the council are five students elected by the S.C.A., the coaches, a faculty treasurer and the principal.

Not present in the picture below are Mrs. Duarte, Charles Davis, and George Neidermayer. George was elected to the council to replace Bobby Mercier, who joined the Navy near the end of the first semester.

Seated: Coach Fritz and Mr. Moody. *Standing:* Loretta Kuhn, Barbara Wilke, Coach Holloway, Tom Christoph, Mrs. Dodson, Bobby Mercier, and Miss Cabell Overbey.

Advertisements

The Business Staff of the 1952 Panthian wishes to thank the business men and friends of the school for their willingness to purchase advertising space in this annual. Without their support the publication of this book would not have been possible.

We urge that in return for this fine spirit of cooperation, as is found in the forthcoming pages, the students and patrons of Hermitage High School give their whole-hearted support to the advertisers.

Graduation Day... and *Every* Day

is always

PET

ICE CREAM DAY!

Pet Ice Cream is rich, creamy and velvety smooth...with flavor that's always delightful! And, Pet Ice Cream is made *only* of *daily fresh whole milk, daily fresh sweet cream* and the choicest *natural* flavorings!

Have some Pet Ice Cream today...and every day! In any one of the popular standard flavors...or, the feature flavor of the month... you'll always agree, Pet Ice Cream is the *finest,* most *delicious* Ice Cream you've ever tasted!

PET
ICE CREAM
"a health food"

Taste the Fresh Cream in Pet Ice Cream

Compliments

of a

Friend

Compliments of

INDUSTRIAL ELECTRIC COMPANY

7205 WASHINGTON HIGHWAY

RICHMOND, VIRGINIA

B. E. Crosley
5-8769

G. E. Tipton
5-3585

Flowers School Equipment Company, Inc.

Manufacturers and Distributors

SCHOOL, CHURCH AND PUBLIC SEATING FURNITURE

Richmond — Lawrenceville, Va.

Compliments

of a

BUSINESS

are these "the best years of your life"?

Parents often say they are, but there can be plenty of good times ahead.

Especially if you get a good job, doing interesting, important work with the kind of people you love to work with. Many high school girls find exactly that at the telephone company, after graduation.

So when you finish school, stop in and see us. You'll probably find a job you'll really enjoy at good pay with regular raises.

The Chesapeake & Potomac Telephone Company of Virginia

Compliments
of

LAFAYETTE
SUBURBAN PHARMACY, INC.

2369 Staples Mill Road
Phone 6-4929

Congratulations

LAVIER HARDWARE

Dial 6-0934 6923 Lakeside Ave.

THE HUB SHOPPING CENTER

Compliments of

LAKESIDE CLEANERS

PHONE 5-8859

Dial 6-9931

W. T. DAVIS
General Contractor

5627 Moss Side Ave.
Richmond Virginia

LAKESIDE AUTO SERVICE

General Auto Repairing
and Painting
Gas, Oil and Supplies

5302 Lakeside Ave.
Richmond, Virginia

COMMUNITY BARBER SHOP
6931 Lakeside Ave.

Hours: 8:00 Til 6:30
Except Friday, 8:00 Til 8:00

Air Conditioned

Compliments of

BENN'S VARIETY STORE

2371 Staples Mill Rd.

Phone 6-5696
Industrial and Medical
Electronics
LAKESIDE RADIO SERVICE
Television, Home and Auto
Radio Repair
E. F. Pritcheet and L. L. Huckstep
5012 Lakeside Ave.
Richmond, Virginia

High School Graduates!

YOU have learned that the American system of Free Enterprise is by far the best economic system in the world—the system that has insured the fullest freedom to all, produced the highest standard of living and brought to mankind more comforts and conveniences than any other system anywhere on the globe.

Americans will not trade its system of Free Enterprise for any of the new or old "isms" nor will it permit its Government in any way to infringe upon it by political maneuvers that would substitute Government ownership and operation for present day sound business management.

It's now up to you High School graduates and all of us to protect what we have and maintain our freedom!

VIRGINIA ELECTRIC AND POWER CO.

Government in *any* business is Socialism

ALLEN S. TREVVETT

Groceries • Notions • Dry Goods
Grain • Hay

GLEN ALLEN VIRGINIA
PHONE 88-5016

RICHMOND AUTO SERVICENTER
S. C. ISBELL, JR.
12th and Bank Streets Dial 2-9813

Gas — Parking — Oil

COMPLIMENTS

of

HOLZGREFE HATCHERY

Glen Allen

WESTWOOD MOTORS
USED CARS

3311 West Broad Street

Owned and Operated
by

BILL WRIGHT and BILL TINSLEY
82-3282 6-6976

DIAL 4-4444

ENNIS BROWN

Mobilgas — Mobiloil

2901 West Broad Street
Richmond, Va.

Lakeside Residents

DARON'S MARKET

Invites Your Patronage

WE DELIVER PHONE 6-2000
Plenty of Parking Space

NATHAN WARREN
TEXACO SERVICE
"One Block East of
Broadway Theater"

PHONE 59878

FIRESTONE TIRES

Esso

A. R. CARRINGTON
ESSO SERVICE

Route 1 Solomon's Store
Phone 5-9894

FOR CATERING SERVICE
AT ITS BEST
Wherever Food Is To Be Served

Call
"DANIA"

*"Satisfaction Has Built
Our Reputation"*

5414 Lakeside Ave. 4-7655

Compliments

of

LAUREL
ESSO SERVICE CENTER

Bookkeeping and
Tax Service

A. P. WRIGHT
309 East Main Street
Dial 7-9615

System — Supervision
Service

HARRIS-BRENAMAN
INCORPORATED

Athletic Supplies
Sporting Goods

717 East Grace Street
Richmond 19, Virginia
Dial 2-4797—2-4796

THOMAS W. GOODMAN, INC.
AND
T. W. GOODMAN REALTY, INC.

Your Scoring Twins When
Building—Buying—Selling
or
Insuring Property

5202 Lakeside Avenue
Richmond Virginia

FREDDIE'S GRILL
5501 Lakeside Avenue

We Specialize in Delicious
Italian Spaghetti
and
Home Made Pork Bar-B-Q

Phone 5-9520

GREENDALE HARDWARE
AND
ELECTRIC APPLIANCES

Kresky Floor Furnaces

Norge Appliances

Route 12 at Greendale
J. W. (BILL) JONES
Richmond, Va.

ROYCE APPLIANCE CO.
5319 Lakeside Avenue

"Your Neighborhood TV and
Appliance Center"

WESTINGHOUSE — CROSLEY
ZENITH — RCA — MOTOROLA
ADMIRAL — GENERAL ELECTRIC

Sales and Service

FORD'S SERVICE STATION
RICHFIELD PRODUCTS

Lubrication—Tires—Batteries
Repairing—Welding

5308 Lakeside Avenue
Dial 6-3208

J. C. HOLT, JR.
PLUMBING and HEATING

Westinghouse Electrical Appliances

5205 Lakeside Ave.
Phone 6-1602

Compliments

of

LAKESIDE and HERMITAGE PHARMACIES

★

KELLEY'S SERVICE STATION

SERVICE STATION *and* LUNCHES

Norwood Avenue and Brook Road

Richmond, Virginia

DIAL 5-9774 DIAL 5-9885

PHONE 84-1125

LAKESIDE DRIVE-IN

Pit Cooked
BARBECUE

5212 LAKESIDE AVE.

"CARE WITH EVERY GARMENT"
at
GRIFFITHS DRY CLEANERS

5204 LAKESLDE AVE.
Phone 4-6654
RICHMOND VIRGINIA

HIGHWAY CLEANERS

Opposite Solomon's Store

U.S. Highway No. 1

Dial 84-2714

TILMAN'S

TEXACO SERVICE

★

J. E. TILMAN

★

5218 Lakeside Ave.

Phone 5-9797

Compliments

of

Elizabeth Marrin

J. A. PURDIE, JR.

Solomon's Store

Groceries — Meats

Glen Allen, Va.

Dial 116—Ask for 53-7-2

Phone 88-3690

STUART S. SANDERSON

Masonry Contractor

BRICK AND BLOCK WORK

RESIDENTIAL

COMMERCIAL

Parham Road Richmond, Va.

UNDER NEW MANAGEMENT

HUB FAMILY SERVICE

Dial 5-5000 6917 Lakeside Ave.

Expert Shoe Repairing.

Best Materials Used.

Fast Service.

Complete Self Service Laundry.

Bendix Washers and Driers.

Free Soap.

Shirts Finished.

SHORT PUMP GARAGE

Short Pump, Va.

Gasoline—Lubrication—Repairs

Auto Parts

and

Wrecking Service

LOGAN N. DYKE
Builder and Contractor

6807 Linbrook Drive
Richmond, Va.
Phone 4-9242

J. L. CULPEPPER
Moore Street and Roseneath Road
Richmond, Virginia

FOOD PRODUCTS

CHICK'S APPLIANCE

GENERAL ELECTRICS
RANGES REFRIGERATORS
WASHERS
RCA TELEVISION GE

Service All Makes Appliances
U. S. No. 1 at Solomon's Store
Phone 4-1275

Compliments

THOMAS W. MOORE
Furniture

300-302 W. Broad St.
Phone 3-4703

DOHRMAN & ESTES
ESSO SERVICENTER

Esso

5301 Lakeside Avenue Telephone 5-9662
Richmond, Virginia

Compliments

CAVALIER
ARENA

BINSWANGER & COMPANY, INC.
Roseneath Road and Leigh St.
Richmond, Virginia
84-3201

Mirrors—Auto Glass—Plate Store Fronts
Vitrolite for Kitchens and Baths
Gulfspray Shower Doors and Tub Enclosures
Roofing—Insulating Materials—Masonite

Free Estimates—Prompt Service

The Mark Of A Champion

When a young man can face the Business World with courage that he backs a line in football, and can take the bump that inevitably will come to him in business, and can keep his fighting spirit and keep smiling . . . then he has the mark of a champion. The Life Insurance Business needs such men, so why not prepare yourself for a career in the Life Insurance Business. It's a business of opportunity for young men of ambition and vision.

Home Beneficial Life Insurance Company Inc.

HOME OFFICE RICHMOND, VIRGINIA

VECO EST. 1919

Virginia ENGRAVING COMPANY

Telephones 3-8450 3-8459

101-103 North Fourteenth St., Richmond 19, Virginia

MAKERS OF HIGH GRADE PLATES FOR BLACK AND WHITE AND COLOR PRINTING

Compliments of

LAWRENCE
MOTOR COMPANY,
INC.

Boulevard off Broad Street
Richmond, Virginia
Telephone 6-1536

Dodge—Plymouth—Dodge Trucks
Sales and Service

SALESMEN—NEW CAR DEPT.
George B. Gasser, Jr.
E. F. Toombs
W. L. Flinn
B. W. Harvey

Compliments of

CLOVER LEAF
DAIRY

BOWLES' SELF SERVICE
STORE

GROCERIES MEATS
PRODUCE
TEXACO PRODUCTS

Phone No. 84-5086
Lawrence Rd. and Broad St. Rd.

J. A. SANYOUR
PLUMBING AND HEATING
Repair and New Work

1215 Bellevue Ave.
Richmond 22, Va.

Office Phone 4-9891
Night Phone 5-8466

W. E. FORSYTH
TEXACO SERVICE
CENTER

WASHING — GREASING
LUBRICATION

Opposite Glen Allen P. O.
Dial 116-50F5

Continuous Quality

5¢

BOTTLED UNDER AUTHORITY OF THE COCA-COLA COMPANY BY

RICHMOND COCA-COLA BOTTLING
WORKS INCORPORATED

J. C. Wickham Phone 4-7450

SOLOMON'S STORE
AUTO SERVICE

wheel alignment — wheel balancing
frames straightened

Auto Repairs—Gas, Oil, and
Accessories

U. S. Highway No. 1, Rt. 2
Glen Allen, Virginia

HARRIS-FLIPPEN & CO., INC.

SPORTSMEN'S HEADQUARTERS
SINCE 1890

715 E. Main St. Richmond, Va.
Phone 7-3019

ATWELL BROS. TEXACO SERVICE
U. S. Rt. 1 and Hilliard Road

Texaco

ROAD SERVICE
Dial 5-9423 Richmond, Virginia

WILTSHIRE'S GROCERY
Staples Mill at Hermitage

WE DELIVER

JUST CALL 88-0428

GEORGE GRAFF
TEXACO SERVICE STATION

5400 Lakeside Avenue
Phone 84-5686

Compliments
of

SUBURBAN COACH
COMPANY

HAMMOCK & FLEMING
General Contractors

GARAGES A SPECIALTY

Phone 6-6805 or 6-2995

Compliments of

A

FRIEND

LAKESIDE
LAUNDERTERIA

"Richmond's Most Complete
Self-Service Laundry"

5404½ Lakeside Avenue
Richmond, Va.
Dial 84-3832

15-Minute Dryer Service

RICHMOND DAIRY
COMPANY

314 N. Jefferson St.

For The Best
in
Milk
And
Ice Cream

LUKHARD'S MARKET, INC.

5418 Lakeside Avenue
2129 Bellevue Avenue
5802 Grove Avenue
Tappahannock, Va.

FINER FOODS

"You Profit Here
We Don't Profiteer"

Compliments of

OWEN'S BARBER SHOP
at
Greendale, Staples Mill Rd.

Richmond, Virginia

Compliments
of

W. S. BARLOW
Supplier of
SINCLAIR PRODUCTS

Gas * Kerosene * Fuel * Motoroil
Dial 88-5004

When Chartering A Bus
Call

•

VIRGINIA TOURS
Richmond, Virginia
Phone 7-6234

•

LUXURY TRAVEL AT
ECONOMY RATES

Telephone 88-5008 R.F.D. 3, Box 251

J. A. DOSS
PLUMBING AND HEATING
PUMPING SYSTEMS

Glen Allen, Virginia

Compliments of

DICK PATCH

Service and Grocery

Hunton, Va.

WADE BROTHERS
CLEANERS
PAUL S. WADE RALPH A. MAGEE

☆

5008 Lakeside
Dial 5-0410 *Delivery Service*

PHONE 84-6470

COLYER'S AUTO SERVICE
Route 2, Broad St. Rd., Richmond, Va.

REO TRUCK
PARTS AND SERVICE

WILBER'S
FLOWERS

4307 Penick Road
Richmond, Virginia

L. G. Balfour Company

ATTLEBORO, MASSACHUSETTS

YOUR OFFICIAL JEWELER

FOR

HERMITAGE HIGH SCHOOL CLASS RINGS

Balfour is recognized as America's finest

EVA B. ANDERSON

Virginia Representative

4111 Kensington Avenue

Richmond, Virginia

Phone 88-1721

GLEN ALLEN STORE

Mrs. E. L. Allen, *Proprietress*

Groceries, Dry Goods, Shoes
Hay, Grain, Mill Feed
Notions, Hardware, etc.

FRANCIS SERVICE STATION

Shell Products

New Berne and Lakeside Ave.

Dial 5-9509 Richmond, Va.

WILLEY DRUG CO.

1205 Bellevue Avenue

Phone 5-4395

R. E. L. BLANTON

PRATTS FEEDS GLIDDEN PAINTS

4907 West Broad Street

Phone 5-7722

"A Trial Makes a Customer"

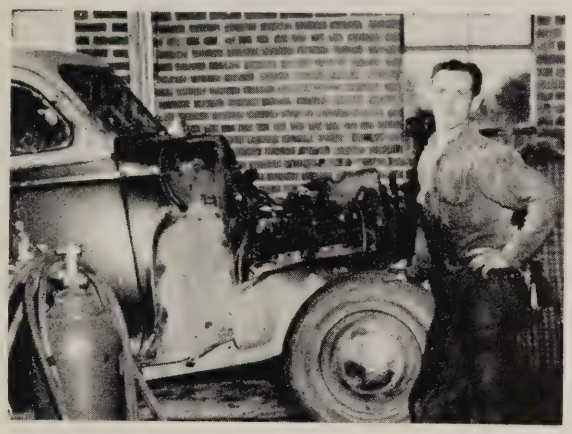

HAYWOOD HALL SERVICE

General Auto and Truck Repairing

R.F.D. 12 at Greendale
Richmond, Va.

Shop 88-2238 Home 88-0233

KEATON'S SAW FILING SERVICE

Specializing in All Types of Saw Work
Acetylene Crackwelding—Electric Brazing

Staples Mill and Hilliard Road
R.F.D. No. 12 Richmond, Va.

CROWN

COURTESY SERVICE STATION
Washington Highway at Solomon's Store

CROWN GAS AND OIL
ROAD SERVICE
Phone 5-8451

COMPLIMENTS

of

LAIRDS NURSERIES

Planning For Future Security

Thousands of young men and women graduate from high schools throughout the land this June. Many of them look forward to college educations and career opportunities which could not have been theirs except for life insurance purchased for them years ago by a loving parent or relative. Life insurance guarantees many other personal and family ambitions too, and its ownership will bring you the same satisfaction and security it now provides millions in all walks of life.

ATLANTIC LIFE INSURANCE COMPANY

Founded 1900

RICHMOND, VIRGINIA

More Than a Half Century of Service

For the Finest

MILK AND DAIRY PRODUCTS

DIAL

Curles Neck Dairy

5-1745

SHELL

HARRIS SERVICE STATION

Gas, Oil, and Accessories

U.S. ROUTE NO. 1 AT SOLOMON'S STORE

Dial 84-6120

Compliments

of

THE LAUREL STORE

Your Laurel Shopping Center

Groceries—Meats—Feed

Dry Goods—Shoes—Notions

All Day Delivery—88-0525

EMBLEM OF

Fine Printing

MARKS THIS EDITION
of
THE PANTHIAN OF 1952

From the presses of

Keel-Williams Corporation

DIAL 3-8022

10 NORTH 14*th* STREET

RICHMOND, VIRGINIA

THE LIBRARY OF VIRGINIA
1000769341

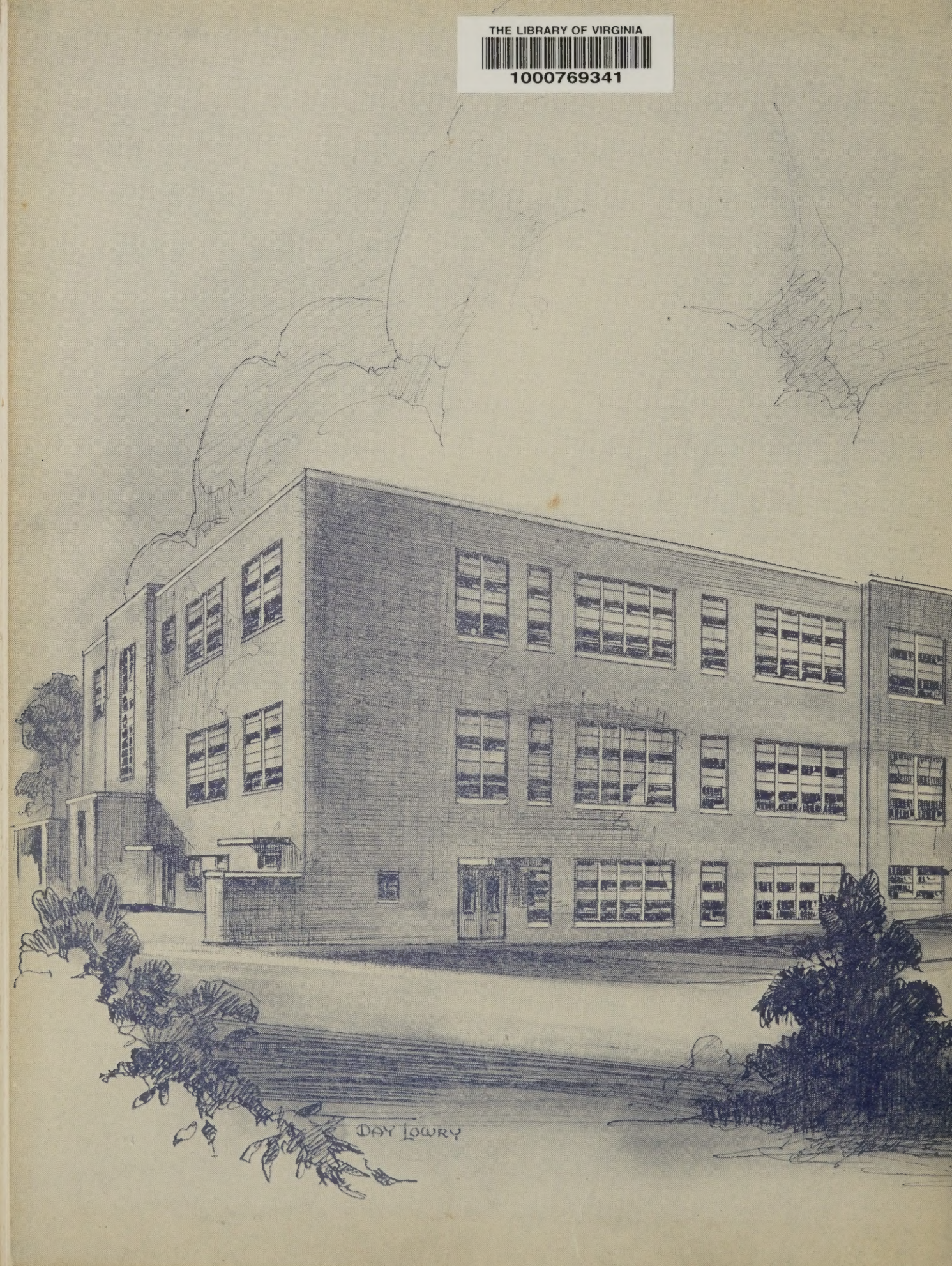

HERMITAGE HIGH SCHOOL
AUDITORIUM
GYMNASIUM

KEEL-WILLIAMS
CORPORATION
10 NORTH 14TH. ST.
RICHMOND, VA.